104th Annual

Municipal Government Report

For The Year

1 9 5 6

CITY OF NASHUA

New Hampshire

ONE HUNDRED AND FOURTH ANNUAL REPORT

OF THE

Municipal Government

CITY OF

NASHUA, NEW HAMPSHIRE

FOR THE FINANCIAL YEAR

1 9 5 6

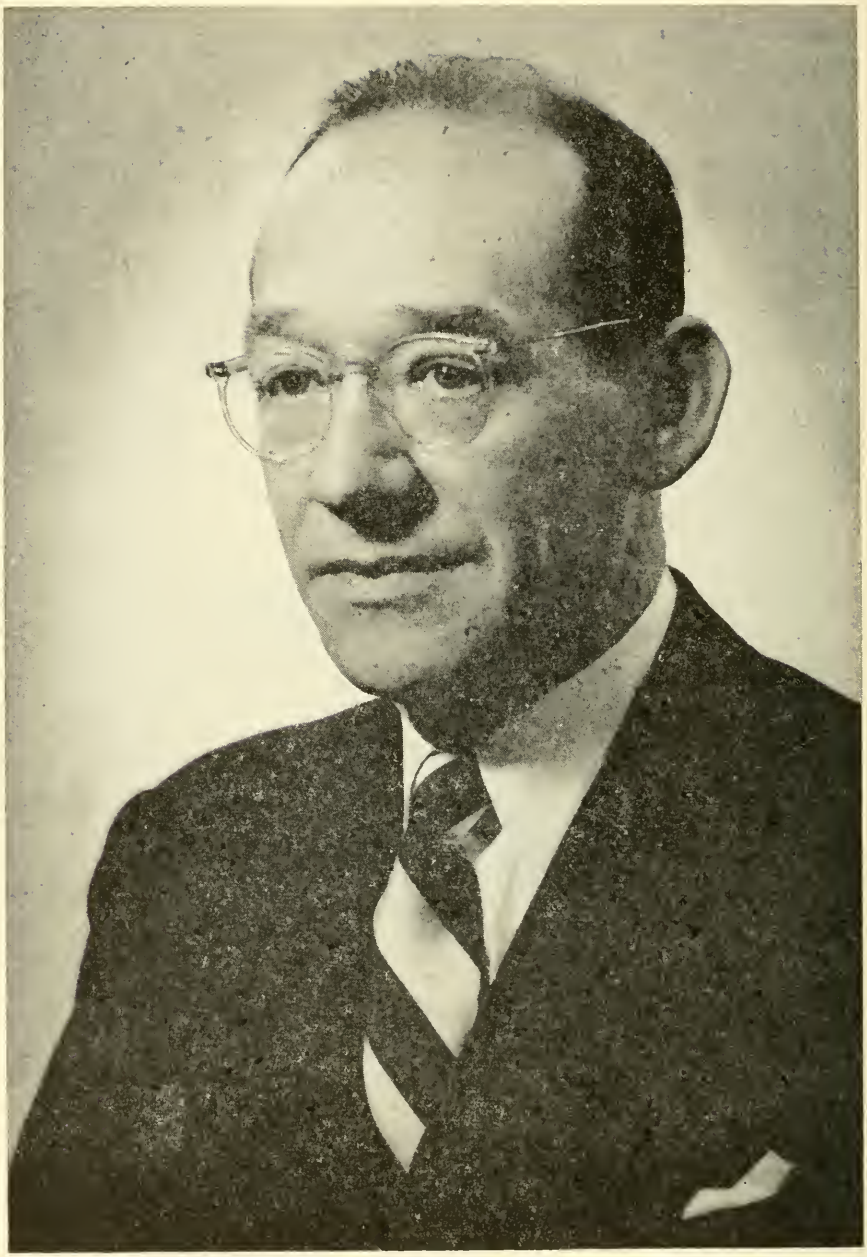

HONORABLE LESTER H. BURNHAM, Mayor

1956 - 1957

N
352.07
N253
1956

INAUGURAL ADDRESS BY MAYOR LESTER H. BURNHAM, JANUARY 2, 1956

LADIES AND GENTLEMEN:

We assemble here today to organize our city government for a period of two years.

It is the beginning . . . both of a new year and a new administration. And it is an occasion on which I feel it is more fitting to preview some imminent municipal affairs than to review those already resolved and behind us.

First, we propose the purchase of 90-day Treasury notes. This would offset part of the cost of short term loans in the financing of city expenditures in anticipation of taxes.

We propose to try the consolidation of rubbish and garbage collection. We believe this would establish efficiency and reduce costs.

We plan the establishment of a long-range aviation program. This would be established through a proposed aviation fund account with Federal and State matching funds, and a new rental agreement which, over a period of ten years, should amount to $60,000 to provide for aviation improvement with practically no additional burden to our citizens or our tax rate.

We plan the gradual conversion of heating our city-operated buildings by oil-fire heat. This will continue the program which last year saw the conversion of each of our four firehouses with increased efficiency and economy.

During the year 1955, approximately 320 new homes were built in Nashua. Eighty per cent of these were serviced with the city's sewer system. We expect the same number of homes will be built this year and we plan to service these anticipated homes where possible.

Since most of the existing sewers have now reached their limit by gravity flow, to extend sewer service to some homes, it will be necessary to use a pump. Some other homes will have to be connected with private disposal systems until such time as the city is able to install a treatment plant. Such treatment plants are now necessary by law for all new sewer outfalls in either the Nashua or Merrimack Rivers.

The impact of these laws is already felt by the City of Nashua in the mandate to free Salmon Brook of pollution within the next two years.

While the pollution of Salmon Brook is insignificant compared to the two rivers, this cost will amount to approximately $23,000.

These are some of the proposals which are imminent as we pause to assess our present growth . . . and anticipate our growth in the future.

The expansion of our city should be studied and planned . . . both as to the welfare of our people, the quality and extension of construction, and the services rendered to maintain our city in a manner of which we can be proud.

This is an era of atomics and electronics. May I say that every one of us will be called upon to use his wisdom and his energy for the potential economic development before us. If we share our knowledge and earnest efforts, I am confident we shall succeed in our job to make Nashua a better place for us all.

And finally, I wish for all Nashuans a Very Happy and Prosperous New Year.

CITY GOVERNMENT 1956 - 1957

Seated—Left to Right: First Row, Ald. Joyal, Pelletier, President LaFlamme, Mayor Burnham, LeBlanc, Gauthier and Arel.
Second Row: Ald. Fortin, Griffin, Guilbert, Record, Larrabee, E. Noel and Lavoie.
Third Row: Ald. M. Noel, City Solicitor Pelletier, Clerk LeBlanc, Treasurer Benoit and Ethier.

CITY GOVERNMENT OF THE CITY OF NASHUA, NEW HAMPSHIRE AS ORGANIZED FOR THE YEARS 1956 - 1957

MAYOR

HONORABLE LESTER H. BURNHAM

Elected at Municipal Election for a
Two-Year Term expiring December 31, 1957.

BOARD OF ALDERMEN

President of the Board of Aldermen
FRANCIS LaFLAMME
Two-Year Term, expiring December 31, 1957

ALDERMEN-AT-LARGE

Three Members Elected at Municipal Election
for a Four-Year Term

Roger A. LeBlanc	71 Ash St.
Gerard J. Gauthier	16 Lessard St.
Antonio J. Joyal	146 Gilman St.

Terms expire December 31, 1959

Francis LaFlamme	132 Kinsley St.
Wilfred Pelletier	77 Walnut St.
Alfred Arel	26 Ash St.

Terms expire December 31, 1957

WARD ALDERMEN

Elected at Municipal Election for a
Two-Year Term expiring December 31, 1957

	WARD ONE	
Louis D. Record, Jr.		9 Reservoir St.
	WARD TWO	
James H. Larrabee		32 Summer St.
	WARD THREE	
Lionel Guilbert		37 Jefferson St.
	WARD FOUR	
James R. Griffin		15 Tyler St.
	WARD FIVE	
Emery H. Noel		12 Chestnut St.
	WARD SIX	
Albert L. Lavoie		106 Vine St.
	WARD SEVEN	
Joseph Ethier		10 Mulvanity St.
	WARD EIGHT	
Maurice L. Noel		175 Chestnut St.
	WARD NINE	
Henry A. Fortin		23½ Pine St.

CLERK OF THE BOARD

Edward S. LeBlanc, 15 Badger St.

FINANCE AND COMMITTEE ON CLAIMS, also PURCHASING AGENCY FOR DEPARTMENTAL PURCHASES

His Honor Mayor Lester H. Burnham, Chairman
Alderman-at-Large, Wilfred Pelletier, Clerk
and Aldermen-at-Large Francis LaFlamme, Antonio J. Joyal,
Gerard J. Gauthier, Roger A. LeBlanc, and Alfred Arel

STANDING COMMITTEES OF THE BOARD OF ALDERMEN

The President of the Board
FRANCIS LaFLAMME
is Chairman ex-officio of all Standing Committees of the Board

Section 50 of the City Charter provides that the Mayor and Aldermen-at-Large constitute the Finance Committee and Committee on Claims. The Standing Committees are named by the President of the Board of Aldermen subject to confirmation by the Board.

STANDING COMMITTEES
For 1956 - 1957

Committee on Lands and Buildings

Aldermen Arel, Larrabee, Guilbert and Pelletier

Committee on Printing and Stationery

Aldermen Gauthier, Fortin, Maurice Noel and Record

Committee on Street Lights

Aldermen LeBlanc and Emery Noel

Committee on Licenses
Aldermen Joyal and Guilbert

Committee on Election and Returns
Aldermen Gauthier, Larrabee, Ethier and Griffin

Committee on Traffic and Regulations
Aldermen Pelletier, Larrabee, Guilbert and Fortin

Committee on Street Acceptance
Aldermen LeBlanc, Record, Ethier and Griffin

Committee on Planning
Aldermen Joyal, Maurice Noel, Lavoie and Emery Noel

Committee on Bills and Second Reading
Aldermen Arel and Lavoie

Committee on Enrollment
Aldermen Gauthier and Record

Committee on Rules
Aldermen Joyal and Ethier

Committee on Publicity and New Industries
Aldermen LeBlanc, Griffin, Lavoie and Maurice Noel

TIME - DATE and PLACE of MEETINGS

Building Code
Engineer's Office — 8:00 P. M., Second Thursday of each month

Lands & Buildings Committee
Vet's Housing Project — 7 P. M., 2nd and 4th Wednesday of each month

City-Wide Planning Board
Mayor's Office — 7:30 P. M., 3rd Monday of each month

Plumbing Board
Engineer's Office — 7:30 P. M., 1st Monday of each month

Public Works
Pub. Works Office — 7:30 P. M., 2nd and 4th Wednesday of each month

Retirement System
No date set — At the call of the Chairman

Traffic Commission
Basement Committee Room — 8:00 P. M., 3rd Monday of each month

Zoning Board of Adjustment
Ward Room — 7:00 P. M., Last Wednesday of each month

CITY OFFICERS FOR THE YEARS, 1956 - 1957

1956 Salaries

Mayor — Honorable Lester H. Burnham
Two-Year Term, Elected at Municipal Election
Salary, $3,500.00 per annum

City Clerk-Overseer of the Poor — Edward S. LeBlanc
Two-Year Term, Elected by Board of Aldermen
Salary $5,800.00 per annum

City Tax Collector-Treasurer — Edward R. Benoit
Two-Year Term, Elected by Board of Aldermen
Salary, $5,800.00 per annum

City Solicitor — Normand R. Pelletier
Two-Year Term, Elected by Board of Aldermen
Salary, $2,500.00 per annum — Plus $500.00 — Main St. Widening

City Physician — Demetrious N. Matsis, M.D.
Two-Year Term, Elected by Board of Aldermen
Salary, $1,500.00 per annum — Plus $700.00 for Medical

Mayor's Secretary — Lorraine V. Lintott
Appointed by the Mayor
Salary, $2,812.00 per annum

Sealer of Weights and Measures and
Meter Technician and Collector — Joseph H. Deschamps
Two-Year Term, Appointed by Mayor
Subject to confirmation by the Board of Aldermen
Salary, $3,260.00 per annum — Plus $900.00 Car Allowance

Inspector of Petroleum — Chester J. McKuskie
Two-Year Term, Appointed by Mayor
Subject to confirmation by the Board of Aldermen
Salary, Fees
Term expires December 31, 1957

BOARD OF PUBLIC WORKS

1956 - 1957

1956 Salaries

Two Members Elected at Municipal Elections for a Four-Year Term
Hon. Lester H. Burnham, Mayor, Chairman, ex-officio
John P. Diggins — Joseph A. Bouchard
Terms expire December 31, 1957
Howard M. March — Robert Dube
Terms expire December 31, 1959
Salary of Members, $400.00 per annum
Chairman receives no salary

Elected by Board

City Engineer — * Alexander E. Maynard
** Joel B. Hill
Two-Year Term, Elected by Board of Public Works
Salary, $6,660.00 per annum — (Maynard)
$7,000.00 per annum — (Hill)

Superintendent of Streets — Romeo Anger
Two-Year Term, Elected by Board of Public Works
Salary, $5,400.00 per annum

Clerk of Board — Claude L. Girouard
Two-Year Term, Elected by Board of Public Works
Salary, $4,420.00 per annum

Clerk-Typist — Eileen Caron
Salary, $2,964.00 per annum

* Resigned — June 30, 1956
** Assumed Duties — November 26, 1956

LICENSING BOARD FOR PLUMBERS

Appointed by the Mayor, subject to the confirmation of the

Board of Aldermen, for a Two-Year Term ending December 31, 1957

Joel B. Hill, City Engineer, ex-officio and Clerk

Alcide Turcotte, Chairman

Edward T. Hodge

MEASURER OF STONE, BRICK, PAINT AND PLASTERING

Appointed by the Mayor, subject to the confirmation of the Board of Aldermen, for a Two-Year Term ending December 31, 1957
(No appointment made as of this date)

FENCE VIEWERS

Appointed by the Mayor, subject to confirmation by the Board of Aldermen, for a Two-Year Term, ending December 31, 1957

Frank O. Gilbert — Dennis J. Sughrue — Joseph A. Guerrette

NASHUA PUBLIC LIBRARY
(For the Year 1956)

His Honor the Mayor and the President of the Board of Aldermen are Trustees ex officio. One Trustee is elected annually for a seven year term by the Board of Aldermen and Trustees in Joint Convention.

Honorable Lester H. Burnham, Mayor, ex-officio
Francis LaFlamme, President Board of Aldermen

BOARD OF TRUSTEES

Edward C. Smith	Term expires March 31, 1957
S. Robert Winer	Term expires March 31, 1958
Walter S. Nesmith	Term expires March 31, 1959
Hon. Edward J. Lampron	Term expires March 31, 1960
Robert C. Erb	Term expires March 31, 1961
Frederick H. Dobens	Term expires March 31, 1962
Edith G. Carter	Term expires March 31, 1963

LIBRARY STAFF

Librarian	Forrest B. Spaulding	$5,760.00	per annum
Ass't Librarian & Cataloguer	Christine B. Rockwood	3,560.00	per annum
Children's Librarian	Marion A. Manning	3,260.00	per annum
Gen'l. Ass't. and Dept. Head	Rachel A. Sanborn	3,200.00	per annum
Gen'l. Ass't. and Dept. Head	Elizabeth C. Spring	3,200.00	per annum
Gen'l. Ass't. and Dept. Head	Dorothy E. Harris	3,200.00	per annum
Ass't. Children's Librarian	M. Etta Lovejoy	3,080.00	per annum
Senior General Assistant	Lucile A. Carlson	2,960.00	per annum
Clerk-Stenographer	Anna Munroe	2,540.00	per annum
Janitor	Wayne E. Hinton	2,900.00	per annum

TRUSTEES OF THE IRA F. HARRIS LEGACY

Hon. Lester H. Burnham, Mayor, ex-officio
Francis LaFlamme, President Board of Aldermen, ex-officio
Norman W. Crisp, M.D., President of the Board of Education, ex-officio
Elected by the Board of Aldermen for a Two-Year Term

George E. Harris, 9 Amherst St. Term expires December 31, 1957
Walter L. Barker, 30 Fairmount St. Term expires December 31, 1958

BOARD OF ASSESSORS

(For the Year 1956)

One Member Elected at each Municipal Election for a Six-Year Term

Victor C. DuVarney, Chairman 41 Gilman St.
Term expires December 31, 1961
Salary, $3,400.00 per annum

David P. Stevens 37 Bowers St.
Term expires December 31, 1959
Salary, $3,300.00 per annum

*M. Joseph Sullivan 27 E. Pearl St.
Term expires December 31, 1957
Salary, $3,300.00 per annum

Clerks Elected By The Board

Louis A. Richard 11 Fulton St.
Salary, $4,080.00 per annum

Gladys N. Clement 7 Westfield St.
Salary, $3,012.00 per annum

* Elected to unexpired term of John P. Sullivan

BUILDING CODE - BOARD OF APPEALS

Appointed by the Mayor — Confirmed by Board of Aldermen
As of 7/12/55

John A. Carter 5 Year Term expires July 12, 1961
17½ Manchester Street

Everett E. Johnson 5 Year Term expires July 12, 1960
5 Bennett Street

Raymond P. Dube 4 Year Term expires July 12, 1959
66 Lund Street

Stanley C. Urban, Esq. 3 Year Term expires July 12, 1958
7 Courtland Street

Romeo Briand 2 Year Term expires July 12, 1957
215 Pine Street

BOARD OF ADJUSTMENT UNDER ZONING ORDINANCE

Appointed by the Mayor, subject to confirmation by the Board of Aldermen, for a Three-Year Term

Steven Vandalosk (Vice Chairman)	Term expires Dec. 31, 1958
James B. Burns	Term expires Dec. 31, 1958
Romeo A. Marquis, Clerk	Term expires Dec. 31, 1957
Leo R. Lessieur, Chairman	Term expires Dec. 31, 1956
Adelard J. Francoeur	Term expires Dec. 31, 1956

PARK-RECREATION COMMISSION

Appointed by the Mayor, subject to confirmation by the Board of Aldermen, as per Ordinance passed March 23, 1954.
Said Commission shall be composed of five members for three year terms.

Marion Fairfield, M.D.	Term expires Mar. 31, 1959
John W. Latvis	Term expires Mar. 31, 1959
Oliver J. Dambroise (Chairman)	Term expires Mar. 31, 1958
Marjorie deLong	Term expires Mar. 31, 1957
Leo O. Sirois (Clerk)	Term expires Mar. 31, 1957

Clerk receives $100.00 per annum

Superintendent of Park and Commons

Elected by the Park Commission
Raymond Lee
Salary, $4,620.00 per annum

Recreational Director

Elected by the Park Commission
William M. Sweeney
Salary, $900.00 per annum
Plus $500.00 Car Allowance

AVIATION

(Boire Field)

By Ordinance dated Oct. 11, 1955, the Airport was put under the supervision of the Lands and Buildings Committee of the Board of Aldermen.

TRUSTEES OF THE HUNT LEGACY

Hon. Lester H. Burnham, Mayor, ex-officio
Francis LaFlamme, President Board of Aldermen, ex-officio
Elected by the Board of Aldermen for a Two-Year Term

Myra C. Spaulding, 16 Brookline St.	Term expires Dec. 31, 1957
Philip E. Stevens, 61 Berkeley St.	Term expires Dec. 31, 1956

CIVILIAN DEFENSE FOR CITY OF NASHUA

Appointed by the Mayor, subject to confirmation by the Board of Aldermen

William J. O'Neil — Term expires Dec. 31, 1957

BOARD OF HEALTH

Elected by the Board of Aldermen for a Two-Year term ending Dec. 31, 1957

Ernest J. Fraser, M.D., Chairman
Salary, $1,500.00 per annum

Walter G. Wrobleski, M.D.
Salary, $150.00 per annum

John B. Dionne

Elected by The Board

School Physician — William D. Thibodeau, M.D.
Salary $1,500.00 per annum

Secretary — Joan P. Gauthier
Salary, $2,860.00 per annum

Public Health Nurse — Lillian B. Morin, R.N.
Salary, $3,300.00 per annum

School Nurses — Alice B. Charest, R.N.
Joyce E. Bickford, R.N.
***** Stella St. Laurent, R.N.
Salary, $3,112.00 per annum

Health Officer — Charles H. Brodeur
Salary, $4,780.00 per annum

Farm Inspector — * Regis Theriault
** Raoul April
*** Romuald P. Letendre
Salary, $3,500.00 per annum

Milk Analyst — Bernard T. Lavigne
Salary, $3,500.00 per annum

Garbage Collectors — **** Simon Roussell
Lucien Marquis
Albert Hudon
Joseph Lavoie
Robert Letendre
Salary, $3,400.00 per annum

* Resigned Jan. 15, 1956
** Appointed Jan. 16, 1956 — Died July 11, 1956
*** Appointed Aug. 15, 1956
**** Went on Pension May 7, 1956
***** Appointed Nov. 19, 1956

TRUSTEES OF EDGEWOOD CEMETERY

Elected by Trustees and Aldermen in Joint Convention for a Five-Year Term
Hon. Lester H. Burnham is Trustee, ex-officio

James L. Bickford	Term expires April 1, 1961
Walter F. Evans	Term expires April 1, 1961
Rudolf Schmiedtgen	Term expires April 1, 1960
Herbert C. Lintott	Term expires April 1, 1960
Elwin A. March	Term expires April 1, 1959
William R. Swart	Term expires April 1, 1959
Sceva Speare	Term expires April 1, 1958
Isaac B. Stevens	Term expires April 1, 1958
Walter L. Barker	Term expires April 1, 1957
Albert A. Davis	Term expires April 1, 1957

President, James L. Bickford, Chairman
Clerk, Albert A. Davis
Edward R. Benoit, Treasurer, ex-officio

TRUSTEES OF WOODLAWN CEMETERY

Elected by Trustees and Aldermen in Joint Convention for a Five-Year Term
Hon. Lester H. Burnham, Mayor, is Trustee, ex-officio

Robert N. French	Term expires April 1, 1961
Charles H. Farwell	Term expires April 1, 1961
Richard F. Taggart	Term expires April 1, 1960
George E. Harris	Term expires April 1, 1960
Stephen W. Bastow	Term expires April 1, 1959
Harry S. Rollins	Term expires April 1, 1959
Carroll B. White	Term expires April 1, 1958
Everett F. Goodhue	Term expires April 1, 1958
Ernest W. Gray	Term expires April 1, 1957
Arthur B. Wright	Term expires April 1, 1957

President, Stephen W. Bastow, Chairman
Clerk, Robert N. French
Treasurer, ex-officio, Edward R. Benoit

TRUSTEES OF SUBURBAN CEMETERIES

Elected by Trustees and Aldermen in Joint Convention for a Five-Year Term
Hon. Lester H. Burnham, Mayor, is Trustee, ex-officio

Davis P. Thurber	Term expires April 1, 1961
David P. Stevens	Term expires April 1, 1960
Frederick W. Cox	Term expires April 1, 1959
Fred P. Trow	Term expires April 1, 1958
Roland B. Burnham	Term expires April 1, 1957

Chairman, Fred P. Trow
Secretary, Roland B. Burnham
Treasurer, ex-officio, Edward R. Benoit

FIRE COMMISSION

One Member Elected at Municipal Election for a Six-Year Term

Robert Soucy, Chairman	Term expires Dec. 31, 1957
Robert Girouard, Purchasing Agent	Term expires Dec. 31, 1959
Maurice G. Riviere, Clerk	Term expires Dec. 31, 1961

Salary of Clerk, $125.00 per annum
Salary of other Members, $100.00 per annum

Central Station

Elected by the Commission

Chief	Anthony J. Molloy
Salary, $5,980.00 per annum	
Senior Deputy	Ralph A. Aldrich
Salary, $4,780.00 per annum	
Junior Deputy	Harvey Dubois
Salary, $4,580.00 per annum	
2nd Junior Deputy	Albert L. Tanguay
Salary, $4,380.00 per annum	
Superintendent of Fire Alarm	Bernard S. Noel
Salary, $4,630.00 per annum	
Master Mechanic	Victor C. DuVarney, Jr.
Salary, $4,430.00 per annum	
Captain & Office Supervisor	James A. Brahaney
Salary, $4,430.00 per annum	

Salary List

Captains	$4,280.12 Per Annum
Lieutenants	4,180.00 Per Annum
Carpenter	4,205.00 Per Annum
Specialists	4,040.00 Per Annum
Privates 1st Class	3,890.00 Per Annum
Privates 2nd Class	3,725.00 Per Annum
Privates 3rd Class	3,591.12 Per Annum
Office Assistant	4,330.00 Per Annum

BOARD OF EDUCATION

Four Members Elected at the General Municipal Election
for a Six-Year Term

Norman W. Crisp, M. D. — Thomas J. Grigas
Oscar N. Grandmaison — Attorney John D. Wilcox

Terms expire December 31, 1961

Maurice E. Chagnon, M. D. — Mrs. Marion Joyce
William J. O'Neil — William G. Caron, D. M. D.

Terms expire December 31, 1959

Maurice L. Bouchard — John T. Dimtsios
Hon. Bolic A. Degasis — Frank F. Flagg, M. D.

Terms expire December 31, 1957

Elected by The Board

Norman W. Crisp, M. D., President
John T. Dimtsios, Clerk
Clerk receives $200.00 per annum

Superintendent	H. Raymond Danforth	$8,960.00
Ass't Superintendent	Maria P. Morrison	7,460.00
Secretaries	M. Elizabeth St. Onge	3,760.00
Secretaries	Theresa W. Therriault	3,212.00
Secretaries	Ellen S. McMurrer	3,212.00
Secretaries	Irene M. Gustafson	2,800.00
Bookkeeper	Roland A. Richard	3,380.00
Attendance Officer	Claude E. Raby	3,362.00

(For Teachers' Salaries see Annual School Report)

MUNICIPAL COURT OF NASHUA

Justice — Honorable Antoine A. Guertin
Appointed by Governor and Council
Salary, $3,000.00 per annum

Associate Justice — Honorable Bolic A. Degasis
Appointed by Governor and Council
Salary, $1,700.00 per annum

Clerk — J. Russell Widener
Appointed by Justice
Salary, $1,500.00 per annum

Probation Officer — J. Russell Widener
Appointed by Justice
Salary, $1,200.00 per annum

NASHUA HOUSING AUTHORITY

Established by a Resolution October 14, 1947
Appointed by His Honor the Mayor for a term of Five Years

Roger P. Gamache, Chairman	Term expires Oct. 14, 1961
Rev. Thomas F. Crowe, Ass't Treas.	Term expires Oct. 14, 1960
Harry T. MacDuffie	Term expires Oct. 14, 1959
Charles Panagoulias, Treas.	Term expires Oct. 14, 1958
George J. Gingras, Vice-Chairman	Term expires Oct. 14, 1957

John Collins, Ex. Director & Sec'y. (Appointed by the Authority).

POLICE COMMISSION

Appointed by Governor and Council for a Three-Year Term

*Raoul T. April, Clerk	Term expires Sept. 1, 1956
Walter L. Barker, Chairman	Term expires Sept. 1, 1957
Eugene F. McQuesten, Commissioner	Term expires Sept. 1, 1958
**C. Henry O'Neil	Term expires Sept. 1, 1959

* Died 7/11/56
** Appointed 10/15/56

Chief — Joseph L. Regan

Salary, $8,260.00 per annum

Salary List

Captains	$5,045.72 Per Annum
Lieutenants	4,624.00 Per Annum
Sergeants	4,312.00 Per Annum
Inspectors	4,312.00 Per Annum
Mechanic	4,420.00 Per Annum
Patrolmen	3,990.64 Per Annum
Special Officers	3,825.28 Per Annum
School Crossing Guards	1,051.00 Per Annum
Records Clerk	2,808.00 Per Annum
Switchboard Operator	2,704.00 Per Annum
Clerk-Stenographer	2,860.00 Per Annum
Janitor	3,227.64 Per Annum

(For Salary List of Officers see Annual Police Report).

CITY WIDE PLANNING BOARD

Established by an Ordinance, May 13, 1952
Appointed by His Honor the Mayor, subject to confirmation by the Board of Aldermen, for terms of five years.

Joseph M. Kerrigan, 148 Main St.	Term expires March 31, 1962
Phillip W. Pease, 35 Summer St.	Term expires March 31, 1961
Charles A. Payer, 1 Amory Terrace	Term expires March 31, 1960
Edwin B. Stevens, 50 Wood St.	Term expires March 31, 1959
Abraham B. Slawsby, Chrm., 86 Main St.	Term expires March 31, 1958
Antonio J. Joyal, 146 Gilman St.	Term expires March 31, 1957
Joel B. Hill, City Engineer, City Hall	Term expires March 31, 1957

SURVEYORS OF WOOD and LUMBER

Appointed by the Mayor, subject to confirmation by the Board of Aldermen for a Two-Year Term
Terms expire August 31, 1957

Gerald R. Hyde	Self-employed
Louis D. Record, Jr.	Self-employed
Richard A. Huber	Tolles-Bickford Co.

WEIGHERS

Appointed by the Mayor, subject to confirmation by the Board of Aldermen for a Two-Year Term
Terms expire August 31, 1957

Lorraine C. Beaudry	City Coal Co.
Alfred J. Beaudry	City Coal Co.
Stephanie A. Stawasz	City Coal Co.
Gloria Miller	City Coal Co.
William Abbott, Jr.	Balcom Nashua Ice Co.
Everett W. Howe	Law & Ingham
Wilfred J. Gallagher	Law & Ingham
John H. McLaughlin	John W. McLaughlin Co.
Roger Blais	John W. McLaughlin Co.
Mildred A. Bedard	Taggart Fuel Corporation
Emile J. Lasalle	Taggart Fuel Corporation
Richard T. Taggart	Taggart Fuel Corporation
William M. Lambert	Nashua Textiles Co.
Alfred B. Gorman	Nashua Textiles Co.

The following appointments expire Dec. 31, 1957

George L. Patterson	N. Kamenske & Co.
Marvis J. Mellen	N. Kamenske & Co.
Max I. Silber	N. Kamenske & Co.
Wesley J. MacHarrie	Morton Warehouse Corp.

REPRESENTATIVES TO GENERAL COURT
1955 - 1956

Ward 1	Roland L. Cummings	(R)	33 Broad St.
	David E. Peterson	(R)	9 Hopkins St.
	William A. Saunders	(R)	31 Courtland St.
	Alice L. Ramsdell	(R)	7 Columbia Ave.
Ward 2	George F. Boire	(D)	108 Tolles St.
	Wilfrid G. Thibault	(R)	17 Orange St.
Ward 3	Agenor Belcourt	(D)	38 Perham St.
	Hector J. Trombley	(D)	3 Salvail Court
Ward 4	Cornelius Brosnahan	(D)	6 Olive St.
	Winslow P. Ayers	(D)	38 Temple St.
Ward 5	Albert Maynard	(D)	15 Beech St.
	George S. Pappagianis	(D)	60½ Walnut St.
Ward 6	John B. Dionne	(D)	126 Vine St.
	Frank B. Shea	(D)	58 Kinsley St.
Ward 7	Arthur J. Chartrain	(D)	85 Marshall St.
	Frank E. Ryan	(D)	116 Allds St.
	Dennis F. Sweeney	(D)	13 Spaulding Ave.
Ward 8	Charles A. Dugas	(D)	378 Main St.
	Alphonse Dutilly	(D)	W. Hollis St.
	Alfred Grandmaison	(D)	25 Sawyer St.
	Peter Z. Jean	(D)	314 Lake St.
	J. B. Henry Langelier	(D)	395 Main St.
Ward 9	Paul E. Bouthillier	(D)	86 W. Hollis St.
	Peter J. Dumais	(D)	6 Perry Ave.

STATE SENATOR—12th District

J. Wesley Colburn — 7 Ashland St.

STATE SENATOR—13th District

Louis W. Paquette — 93 Ash St.

CHECKLIST INSPECTORS

Elected at the Biennial Election Nov. 4, 1954, for a
Two-Year Term, expiring December 31, 1956

Ward	Name	Address
Ward one	Archie H. Shute	33 Marshall St.
Ward Two	Charles S. Johnson	11 Shattuck St.
Ward Three	Alfred L. Theriault	129 E. Hollis St.
Ward Four	Frank E. O'Brien	43 E. Pearl St.
Ward Five	Arthur Bilodeau	168¾ W. Pearl St.
Ward Six	Roland S. LeBel	68 Chestnut St.
Ward Seven	Cornelius J. Hagerty	71 Bowers St.
Ward Eight	William C. Pombrio	26 Lovell St.
Ward Nine	Ernest J. Marquis	57 Pine St.

MODERATORS

Elected at the Biennial Election Nov. 4, 1954, for a
Two-Year Term, expiring December 31, 1956

Ward	Name	Address
Ward One	Lester I. Harvey	18 Charles St.
Ward Two	James H. Larrabee	32 Summer St.
Ward Three	Robert J. Dube	7 Van Buren St.
Ward Four	Harvey Lavoie	17 Howard St.
Ward Five	Sylvio A. Gagnon	42 Pine St.
Ward Six	Ernest Marcoux	21 Mulberry St.
Ward Seven	Paul H. Duquette	24 King St.
Ward Eight	Arthur Morrisette	20 Fulton St.
Ward Nine	Arthur Poliquin	76 Ledge St.

WARD CLERKS

Elected at the Biennial Election Nov. 4, 1954, for a
Two-Year Term, expiring December 31, 1956

Ward	Name	Address
Ward One	Arthur J. Pierce	13 Manchester St.
Ward Two	Conrad E. Thibault	393 Main St.
Ward Three	Lionel Gilbert	17 Orange St.
Ward Four	James G. Morse	28 Spring St.
Ward Five	Emile L. Guerette	3 Harrison St.
Ward Six	Roger A. LeBlanc	71 Ash St.
Ward Seven	Irene B. Aubut	79 Allds St.
Ward Eight	Alfred A. Richard	18 Fulton St.
Ward Nine	Rudolph Cardin	106 Ledge St.

WARD SELECTMEN

Elected at the Biennial Election Nov. 4, 1954, for a Two-Year Term, expiring December 31, 1956

Ward	Name	Address
Ward One	Leon F. Barker	6 Fairmount St.
	Robert Kirkwood, Jr.	2 Stark St.
	Harry S. Rollins	5 Hopkins St.
Ward Two	Harold W. Holt	51 Summer St.
	George A. Sirois	43 Granite St.
	Edwin T. Lowe	51 Summer St.
Ward Three	Joseph A. Goulet	92 Chandler St.
	Gerard R. Charest	98 Chandler St.
	Odios Ouellette	7 Chandler St.
Ward Four	James R. Griffin	86 Main St.
	Willard Paine	44 Temple St.
	George D. Sullivan	24 Prospect St.
Ward Five	Leo J. Maynard	49½ Chestnut St.
	George T. Paradis	45 Vine St.
	Roland F. Tessier	4 Myrtle St.
Ward Six	Raymond C. Galipeau	121½ Palm St.
	Maurice F. O'Brien	37 Lake St.
	Joseph H. Ouellet	93½ Ash St.
Ward Seven	Norman R. Bergeron	128 Allds St.
	Louise Groux	24 King St.
	Ernest A. Ledoux	31 Gillis St.
Ward Eight	John M. Boggis	30 Blossom St.
	Sylvio A. Cote	Daniel Webster Highway
	Conrad Therrien	44 Fairview Avenue
Ward Nine	Adelard J. Francoeur	43 Pine St.
	Omer L. Caron	4 Pershing St.
	Roland A. Bouchard	20 Stevens Ave.

MAYORS OF NASHUA

1.	Josephus Baldwin	1853—1854
2.	Freeman S. Rogers	1855—1856
3.	Thomas W. Gillis	1857
4.	Albin Beard	1858—1859
5.	Aaron W. Sawyer	1860
6.	George Bowers	1861 & 1868
7.	Hiram T. Morrill	1862—1863
8.	Edward Spalding	1864
9.	Virgil C. Gilman	1865
10.	Gilman Scripture	1866—1867
11.	Jotham D. Otterson	1869—1870
12.	Dana Sargent	1871
13.	Seth D. Chandler	1872
14.	Frank A. McKean	1873—1874
15.	George H. Whitney	1875
16.	Charles Williams	1876—1877
17.	William H. Cook	1878
18.	Benjamin Holman	1879—1880
19.	Benjamin Fletcher, Jr.	1881—1882
20.	Alfred M. Norton	1883—1884
21.	John A. Spalding	1885
22.	James H. Tolles	1886—1888
23.	Charles H. Burke	1889—1890
24.	William H. Beasom	1891—1892
25.	William Hall	1893
26.	Thomas Sands	1894
27.	Joseph W. Howard	1895—1896
28.	Jason E. Tolles	1897—1900
29.	Milton A. Taylor	1901—1902
30.	Jeremiah J. Doyle	1903—1904
31.	Andros B. Jones	1905—1906
32.	Albert Shedd	1907—1910
33.	William H. Barry	1911—1914
34.	James B. Crowley	1915—1919
35.	Henri A. Burque	1920—1923
36.	Eaton D. Sargent	1924—1927
37.	William F. Sullivan	1928—1933
38.	Alvin A. Lucier	1934—1937
39.	Frank A. MacMaster	1938—1939
40.	Eugene H. Lemay	1939—1945
41.	Oswald S. Maynard	1946—1949
42.	Hugh Gregg	1950
43.	Claude E. Nichols	1951
44.	Lester H. Burnham	1952

REGULAR MEETINGS

Board of Aldermen

Second and Fourth Tuesday of each month at 8 P.M. at City Hall Building.

Finance Committee

First and fifteenth days of each month at 7:30 P. M. at City Hall Building.

Board of Education

Last Friday of each month at 7:45 P. M. at City Hall Building.

Police Commission

Last day of each month at 8 P. M., at Police Station.

Fire Commission

The twenty-fifth of each month at 7:30 P. M. at the Central Fire Station.

Trustees of Public Library

Second Friday of each month, except July and August, at the Library.

Trustees of Woodlawn Cemetery

Last Friday of each month.

Trustees of Edgewood Cemetery

Last Monday of each month.

Trustees of Suburban Cemeteries

On call of Chairman.

Board of Health

First and third Tuesdays of each month at 4:30 P. M. at City Hall Building.

Board of Public Works

First and fourteenth of each month at City Hall Building.

Board of Assessors

Every Tuesday at 2:00 P. M.

CITY CLERK'S DEPARTMENT

Vital Statistics

Year	Deaths	Marriages	Births
1915	490	510	719
1916	411	391	900
1917	499	388	760
1918	666	380	818
1919	404	472	685
1920	466	585	786
1921	426	464	853
1922	434	393	814
1923	485	410	789
1924	418	435	870
1925	426	485	800
1926	408	462	812
1927	447	426	749
1928	418	498	757
1929	417	518	708
1930	410	485	699
1931	418	589	685
1932	350	546	677
1933	432	662	636
1934	442	713	648
1935	426	699	655
1936	444	650	625
1937	441	742	628
1938	409	602	659
1939	410	445	636
1940	345	479	661
1941	410	532	755
1942	399	586	874
1943	413	447	876
1944	411	441	793
1945	375	564	789
1946	414	951	1114
1947	458	879	1347
1948	464	795	1247
1949	423	694	1192
1950	470	665	1133
1951	448	692	1263
1952	457	680	1179
1953	418	649	1181
1954	449	612	1232
1955	484	616	1236
1956	470	667	1318

REPORT

OF AN EXAMINATION AND AUDIT

OF THE ACCOUNTS

OF THE

CITY OF NASHUA

FOR THE FISCAL YEAR ENDED

DECEMBER 31, 1956

THE DIVISION OF MUNICIPAL ACCOUNTING

STATE TAX COMMISSION

April 26 - May 14, 1957

DIVISION OF MUNICIPAL ACCOUNTING

STATE TAX COMMISSION

Concord, New Hampshire

May 28, 1957

To the Mayor and Board of Aldermen

Nashua, New Hampshire

Gentlemen:

Submitted herewith is the report of an examination and audit of the accounts of the City of Nashua for the fiscal year ended December 31, 1956, which was made by this Division in accordance with your request. Exhibits as hereafter listed are included as part of the report.

SCOPE OF AUDIT

The accounts and records of all city officials charged with the custody, receipt and disbursement of city funds were examined and audited. An examination was made of a sufficient number of vouchers, payrolls and cancelled checks to satisfy the requirements of accepted standards of audit procedure. Receipts were checked by source insofar as possible. Book balances were verified by comparison with reconciled bank balances made from statements obtained from depository banks. Verification of uncollected taxes was made by mailing notices to taxpayers whose accounts appeared to be delinquent according to the Collector's records.

Change in Current Financial Condition:

The Surplus decreased by $7,896.18 during 1956, as indicated herewith:

Surplus—December 31, 1955	$170,586.49
Surplus—December 31, 1956	162,690.31
Decrease in Surplus	$ 7,896.18

An analysis of the Surplus account is made in Exhibit B-2.

Increase in Bonded Indebtedness:

The bonded indebtedness of the City (including School loans) increased by $312,000.00 in 1956, as shown herewith:

	Bonded Debt December 31, 1955	Bonds Issued in 1956	Bonds Retired in 1956	Bonded Debt December 31, 1956
Sewer, Health & Sanitation Loans	$ 137,000.00	$	$ 22,000.00	$ 115,000.00
Public Improvement Loans	84,000.00		26,000.00	58,000.00
Fire Equipment Loans	25,000.00		4,000.00	21,000.00
Parking Area Loan	65,000.00		20,000.00	45,000.00
School Loans	865,000.00	464,00.00	80,000.00	1,249,000.00
	$1,176,000.00	$464,000.00	$152,000.00	$1,488,000.00

A statement of bonded indebtedness as of December 31, 1956, showing annual maturities of principal and annual interest requirements is included in Exhibit W.

Comparative Statements of Appropriations and Expenditures - Estimated and Actual Revenues: (Exhibits D & E)

Comparative statements of appropriations and expenditures, estimated and actual revenues for the fiscal year ended December 31, 1956, are presented in Exhibits D and E. As indicated therein a net unexpended balance of appropriations of $48,750.82, plus a revenue surplus of $38,967.11, resulted in a net budget surplus of $87,717.93.

Tax Collections:

Tax collections (exclusive of State Head Taxes) of the current year's levy, as compared to taxes assessed, for the years of 1955 and 1956, were as follows:

	Levy of 1955	Percent	Levy of 1956	Percent
Taxes Assessed—Current Year's Levy	$2,806,752.51		$3,038,923.56	
Taxes Collected—Current Year's Levy	$2,623,526.40	93.4%	$2,828,311.14	93.1%
Taxes Abated—Current Year's Levy	4,224.19	.2%	7,738.28	.2%
Uncollected Taxes—Current Year's Levy	179,001.92	6.4%	202,874.14	6.7%
	$2,806,752.51	100.0%	$3,038,923.56	100.0%

Conclusion:

The accounts of the city officials and departments which we examined were found in good condition and the accounting and financial procedures conformed to accepted methods. We extend our thanks to the officials of the City of Nashua and their office staffs for the assistance rendered during the course of the audit.

Yours very truly,

HAROLD G. FOWLER, *Director*
Division of Municipal Accounting
State Tax Commission

Joseph W. Boudreau
Norval D. Lessels
Auditors
Hugh J. Cassidy
O. Maurice Oleson
Accountants

DIVISION OF MUNICIPAL ACCOUNTING
STATE TAX COMMISSION

Concord, New Hampshire

May 28, 1957

CERTIFICATE OF AUDIT

This is to certify that we have examined and audited the accounts and records of the City of Nashua for the fiscal year ended December 31, 1956, and found them to be in good order. In our opinion the Exhibits included herewith reflect the true financial condition of the City on December 31, 1956, together with the results of operations for the fiscal year ended on that date.

Respectfully submitted,
HAROLD G. FOWLER, *Director*
Division of Municipal Accounting
State Tax Commission

Joseph W. Boudreau
Norval D. Lessels
Auditors
Hugh J. Cassidy
O. Maurice Oleson
Accountants

INDEX

EXHIBTS:

Balance Sheets:

A-1—Balance Sheet—Revenue Accounts
A-2—Balance Sheet—Non-Revenue Accounts
A-3—Balance Sheet—General Indebtedness
A-4—Balance Sheet—Trust and Investment Funds

Analysis of Surplus Accounts:

B-1—Analysis of Surplus Account—Current
B-2—Analysis of Surplus Account—Prior Years

Analysis of Overlay Account:

C—Summary of Overlay Account

Comparative Statement of Appropriations and Expenditures:

D—Statement of Appropriations and Expenditures

Comparative Statement of Estimated and Actual Revenues:

E—Statement of Estimated and Actual Revenues

Treasurer's Accounts:

F-1—Classified Summary of Receipts and Expenditures—Revenue Cash
F-2—Classified Summary of Receipts and Expenditures—Non-Revenue Cash
F-3—Summary of Receipts, Expenditures and Proof of Balance

Tax Collector's Accounts:

G-1—Summary of Warrant—Levy of 1956
G-2—Summary of Warrants—Levies of Prior Years
G-3—Summary of State Head Tax Warrants—Levy of 1956
G-4—Summary of State Head Tax Warrants—Levies of Prior Years
G-5—Summary of Tax Sale Account

Clerk's Accounts:

H—Summary of City Clerk's Accounts

Departmental—Receipts, Expenditures and Appropriations:

I—Police Department
J—Fire Department
K—Public Works Department
L—Board of Health
M—Park and Recreation Department
N—Public Library
O—Zoning Board of Adjustment
P—Board of Examination of Plumbers
Q—Airport Commission
R—Parking Meter Account
S—Municipal Court
T—Veterans' Housing Project
U—Nashua High School Athletic Fund

Appropriations:
V-1—Woodlawn Cemetery
V-2—Edgewood Cemetery
V-3—Suburban Cemetery
Indebtedness:
W—Statement of Outstanding Indebtedness, Showing Annual Maturities and Interest
Trust Funds:
X—Analysis of Investments
Surety Bonds:
Y—City Officials' Surety Bonds

EXHIBIT A-1

CITY OF NASHUA
BALANCE SHEET—REVENUE ACCOUNTS
AS OF DECEMBER 31, 1956

ASSETS

Cash on Hand & In Bank:		
City Treasurer	$ 80,564.01	
City Clerk	423.00	
Police Department	300.00	
		$ 81,287.01
Due from State of New Hampshire:		
Railroad Tax	$ 10,200.17	
Savings Bank Tax	3,249.08	
		13,449.25
Uncollected Taxes:		
Levy of 1956	$ 202,874.14	
Levy of 1955	8,408.05	
Levy of 1954	6,419.77	
Levy of 1953	4,038.23	
Levy of 1952	1,035.51	
		222,775.70
Uncollected State Head Taxes:		
Levy of 1956	$ 30,330.00	
Levy of 1954	2,865.00	
Levy of 1953	1,795.00	
Levy of 1952	910.00	
Levy of 1951	790.00	
		36,690.00
Unredeemed Taxes—Tax Titles		15,596.69
Tax Deeds		2,814.61
Total Assets		$ 372,613.26
Grand Total		$ 372,613.26

LIABILITIES

Accounts Payable:

State of New Hampshire—1956 Head Taxes		$ 36,200.50
State of New Hampshire—1955 Head Taxes		1,310.00
State of New Hampshire—1956 Yield Taxes		32.43

Unexpended Balances:

City Physician	$ 25.36	
City Hall	356.54	
Board of Public Works	4,576.15	
Public Library	69.96	
Parks and Recreation	25.00	
Woodlawn Cemetery	3,148.23	
Edgewood Cemetery	193.32	
Suburban Cemetery	59.11	
Airport	1,524.10	
School Cafeteria	2,820.83	
Mechanic Arts	2,486.80	
School Music	139.42	
		15,424.82

Reserves:

Tax Titles & Tax Deeds Reserve	$ 1,322.49	
Board of Public Works Retirement Fund (Deficit)	(557.79)	
Parking Meters	78,666.79	
		79,431.49

Overlays:

Levy of 1956	$ 18,070.64	
Levy of 1955	20,344.19	
Levy of 1954	23,651.67	
Levy of 1953	12,915.47	
Levy of 1952	2,541.74	
		77,523.71
Total Liabilities		$ 209,922.95
Surplus		162,690.31
Grand Total		$ 372,613.26

EXHIBIT A-2
CITY OF NASHUA
BALANCE SHEET—NON-REVENUE ACCOUNTS
AS OF DECEMBER 31, 1956

ASSETS

Cash	$ 326,344.06	
Total Assets		$ 326,344.06

LIABILITIES

Unexpended Bond Fund Balances:		
School Bond Issue	$ 325,276.93	
Fire Equipment Bond Issue	1,067.13	
Total Liabilities		$ 326,344.06

EXHIBIT A-3
CITY OF NASHUA
BALANCE SHEET—GENERAL INDEBTEDNESS
AS OF DECEMBER 31, 1956

ASSETS

Bonded Indebtedness	$1,488,000.00	
Total Assets		$1,488,000.00

LIABILITIES

Bonds Outstanding:		
Sewer, Health & Sanitation Loans	$ 115,000.00	
Public Improvement Loans	58,000.00	
School Loans	1,249,000.00	
Fire Equipment Loans	21,000.00	
Parking Area Loans	45,000.00	
Total Liabilities		$1,488,000.00

EXHIBIT A-4
CITY OF NASHUA
BALANCE SHEET—TRUST AND INVESTMENT FUNDS
AS OF DECEMBER 31, 1956

ASSETS

Cash on Hand and In Banks		$ 103,832.36
Securities on Hand		541,982.87
Total Assets		$ 645,815.23

LIABILITIES

Library Funds:		
Hunt Fund	$ 11,344.74	
Hussey Fund	18,366.42	
Ira F. Harris Fund	18,146.92	
Almira Jacquith Fund	543.70	
Library Annex Fund	19,829.12	
		$ 68,230.90

Moses Hunt Fund	$ 13,635.15	
Ira F. Harris Fund	24,874.20	
		38,509.35
School Prize Funds:		
Noyes Medal Fund	$ 1,010.55	
Willis T. Dodge Fund	2,020.00	
		3,030.55
Cemetery Funds - Perpetual Care:		
Edgewood Cemetery	$ 156,217.47	
Woodlawn Cemetery	213,946.98	
Suburban Cemetery	11,420.11	
		381,584.56
Cemetery Funds - Other:		
Edgewood Cemetery:		
Ella J. McMillen Special Fund	$ 1,735.89	
M. P. Harris Fund	1,000.00	
Walks & Drives Fund	9,000.00	
F. B. McQuesten Fund	1,000.00	
Woodlawn Cemetery:		
A. J. Dunlap Fund	184.64	
Suburban Cemetery:		
Nelson S. Whitman Fund	63,827.84	
		$ 76,748.37
Nashua Cemetery Association:		
S. P. Cothrin Fund	$ 974.36	
S. B. Cothrin Fund	743.97	
Laura Hill Fund	312.26	
Mrs. E. J. Hubbard Fund	137.18	
		2,167.77
Miscellaneous Funds:		
Park Recreation (City Farm Fund)	$ 1,335.47	
Weaver's Union Hospital Fund	647.61	
Jennie N. Wallace Fund	670.04	
Charlotte O. Harris Fund	225.61	
Board of Public Works' Retirement Fund	72,665.00	
		75,543.73
Total Liabilities		$ 645,815.23

EXHIBIT B-1

CITY OF NASHUA
ANALYSIS OF SURPLUS ACCOUNT—CURRENT
FISCAL YEAR ENDED DECEMBER 31, 1956

Unexpended Balances of Appropriations	$ 51,286.45	
Overdrafts of Appropriations	2,535.63	
Net Unexpended Balance of Appropriations		$ 48,750.82
Actual Revenue	$ 547,596.76	
Estimated Revenue	508,629.65	
Net Revenue Surplus		38,967.11
Net Budget Surplus		$ 87,717.93
Add: Transfer of 1951 Overlay		8,771.96
Transferred to Surplus		$ 96,489.89

EXHIBIT B-2

CITY OF NASHUA
ANALYSIS OF SURPLUS ACCOUNT—PRIOR YEARS
FISCAL YEAR ENDED DECEMBER 31, 1956

Balance—December 31, 1955		$ 170,586.49
Additions During Year:		
Tax Receipts—Previously Charged Off		55.36
To Adjust Employees Withholding Tax		2.10
Excess Credits		2.10
		$ 170,646.05
Deductions During Year:		
Refunds—Taxes & Costs	$ 2,695.63	
Property Appraisal Per Council Resolution	1,750.00	
Cash Surplus Used to Reduce Tax Rate	100,000.00	
		104,445.63
		$ 66,200.42
Transferred to Surplus—1956		96,489.89
Balance—December 31, 1956		$ 162,690.31

EXHIBIT C

CITY OF NASHUA

ANALYSIS OF OVERLAY

LEVIES OF 1951 - 1956

FISCAL YEAR ENDED DECEMBER 31, 1956

			Levies of:			
CREDITS	1956	1955	1954	1953	1952	1951
Balance—December 31, 1955	$	$23,916.38	$23,726.09	$12,922.04	$ 2,546.50	$11,127.20
Add: 1956 Overlay Raised	25,843.57					
	$25,843.57	$23,916.38	$23,726.09	$12,922.04	$ 2,546.50	$11,127.20
DEBITS						
Abatements	$ 7,738.28	$ 3,553.60	$	$	$	$
Refunds	34.65	18.59	74.42	6.57	4.76	
Transferred to Surplus						11,127.20
Balance—December 31, 1956	18,070.64	20,344.19	23,651.67	12,915.47	2,541.74	
	$25,843.57	$23,916.38	$23,726.09	$12,922.04	$ 2,546.50	$11,127.20

EXHIBIT D

CITY OF NASHUA

COMPARATIVE STATEMENT OF APPROPRIATIONS AND EXPENDITURES

FISCAL YEAR ENDED DECEMBER 31, 1956

	Carried From 1954	Appropriations 1956	Receipts and Reimbursements	Transfers	Total Amount Available	Expenditures	Transfers	Total Charges	* Overdrafts or Unexpended Balances	Carried To 1957 Liabilities or * Assets
GENERAL GOVERNMENT:										
Salary	$	$ 68,402.00	$	$	$ 68,402.00	$ 67,402.00	$	$ 67,402.00	$ 1,000.00	$
General		22,107.80	24.85	803.92	22,936.57	22,863.86	2.78	22,866.64	44.57	25.36
Wards & Elections		15,164.00	11.85		15,175.85	15,491.60		15,491.60	* 315.75	
Assessors		21,842.00	1.75		21,843.75	21,779.95		21,779.95	63.80	
City Hall & Buildings		29,093.00	.35		29,093.35	26,655.89	803.92	27,459.81	1,277.00	356.54
Pension Fund		141,429.72			141,429.72	136,662.09	3,500.00	140,162.09	1,267.63	
Insurance		15,439.92	456.68		15,896.60	16,052.21		16,052.21	* 155.61	
PROTECTION OF PERSONS & PROPERTY:										
Police		269,556.20	5,299.77		274,855.97	262,036.30	4,645.03	266,681.33	8,174.64	
Fire		340,145.46	4,271.08		344,416.54	341,882.45	4,271.08	346,153.53	* 1,736.99	
Zoning Board of Adjustment		528.00	138.00		666.00	360.35	138.00	498.35	167.65	
Board of Examination of Plumbers		400.00	56.50		456.50	81.99	56.50	138.49	318.01	
Water Supply		51,096.04			51,096.04	50,841.82		50,841.82	254.22	
HEALTH & SANITATION:										
Board of Health	241.56	50,119.00	837.49		51,198.05	49,443.97	837.49	50,281.46	916.59	
HIGHWAYS:										
Board of Public Works		501,956.00	3,657.07	1,552.95	507,166.02	501,505.01		501,505.01	1,084.86	4,576.15
Street Lights		60,000.00			60,000.00	60,327.28		60,327.28	* 327.28	
PUBLIC LIBRARY		50,038.00	2,805.20		52,843.20	50,147.38	2,337.96	52,485.34	287.90	69.96
CHARITIES:										
Old Age Assistance		74,500.00	2,369.11		76,869.11	73,416.38	2,369.11	75,785.49	1,083.62	
Public Welfare		34,125.00	8,703.33		42,828.33	30,665.54		30,665.54	12,162.79	
PARKS & RECREATION		68,889.00	2,302.79		71,191.79	68,240.21	2,302.79	70,543.00	623.79	25.00

PUBLIC SERVICE ENTERPRISES:										
Woodlawn Cemetery	878.58	8,367.09	19,837.41		29,083.08	25,934.85		25,934.85		3,148.23
Edgewood Cemetery	317.80	6,270.20	13,753.17		20,341.17	20,147.85		20,147.85		193.32
Suburban Cemetery	17.28	5,170.72	601.78		5,789.78	5,730.67		5,730.67		59.11
Airport		400.00	2,379.61	96.00	2,875.61	1,351.51		1,351.51		1,524.10
PARKING METERS	53,830.50		61,668.47		115,498.97	9,043.18	27,789.00	36,832.18		78,666.79
INTEREST & MATURING DEBT:										
Interest on Bonds	$	23,210.00	1,832.34	715.00	25,757.34	23,925.00		23,925.00	1,832.34	
Interest on Temporary Loans		25,000.00			25,000.00	21,866.11		21,866.11	3,133.89	
Expense of Certification		400.00			400.00	400.00		400.00		
Maturing Debt		132,000.00	30,000.00	20,000.00	182,000.00	182,000.00		182,000.00		
Temporary Loans			1,700,000.00		1,700,000.00	1,700,000.00		1,700,000.00		
EDUCATION:										
School Department Budget		1,223,051.94	16,281.78		1,239,333.72	1,207,674.28	16,347.78	1,224,022.06	15,311.66	
School Athletics		32,465.50	12,637.73		45,103.23	30,665.74	12,637.73	43,303.47	1,799.76	
UNCLASSIFIED:										
Withholding Tax			243,031.45		243,031.45	243,031.45		243,031.45		
Loans & Buildings — Veterans Housing		9,185.00	16,316.71		25,501.71	8,607.27	16,412.71	25,019.98	481.73	
School Cafeteria	2,088.79		93,547.38		95,636.17	92,815.34		92,815.34		2,820.83
Mechanic Arts	2,770.96		16,683.34		19,454.30	16,967.50		16,967.50		2,486.80
School Music	200.44		260.75	126.00	587.19	447.77		447.77		139.42
Public Works' Retirement Fund	1,918.45		19,217.43	3,500.00	24,635.88	23,640.72	1,552.95	25,193.67		* 557.79
OTHER GOVERNMENTAL UNITS:										
County Tax		226,463.74			226,463.74	226,463.74		226,463.74		
School Per Capita Tax		8,286.00			8,286.00	8,286.00		8,286.00		
								*$	2,535.63*$	557.79
	$ 62,264.36	$3,515,101.33	$2,278,985.17	$ 26,793.87	$5,883,144.73	$5,644,855.26	$ 96,004.83	$5,740,860.09	$ 51,286.45	$ 94,091.61

EXHIBIT E

CITY OF NASHUA

STATEMENT OF ESTIMATED AND ACTUAL REVENUES

FISCAL YEAR ENDED DECEMBER 31, 1956

Source	Estimated	Actual	Expenditures From Revenue	Net Revenue	Excess
City's Share of State Taxes:					
Interest & Dividends Tax	$	$ 86,048.53	$	$	$
Railroad Tax		10,200.17			
Savings Bank Tax		3,249.08			
Total Share of State Taxes	$ 90,000.00	$ 99,497.78	$	$ 99,497.78	$ 9,497.78
City Clerk's Activities:					
Automobile Permits	$145,000.00	$164,882.18	$	$	$
Dog Licenses	3,200.00	4,232.00			
Other Activities	7,200.00	8,515.47			
	$155,400.00	$177,629.65	$ 1,477.04	$176,152.61	$ 20,752.61

Departmental Revenues:					
Municipal Court	$ 5,000.00	$	$	$	$
City Hall	250.00				
Police Department & Ambulance	3,500.00				
Fire Department	2,582.65				
Board of Examination of Plumbers	50.00				
Zoning Board of Adjustment	125.00				
Sealer of Weights & Measures	300.00				
Board of Health	800.00				
Board of Public Works	35,000.00				
Nashua Public Library	2,000.00				
Old Age Assistance	1,300.00				
Park & Recreation Commission	2,000.00				
School Department	66,030.00				
Veterans' Housing Project	17,808.00				
Nashua Housing Authority	3,500.00				
Billboard—80 Bridge Street	35.00				
Taxes—Prior Years	20.00				
Parking Meter Violations	7,000.00				
	$147,300.65	$148,205.51	$ 231.75	$147,973.76	$ 673.11
Interest & Costs on Taxes	$ 5,250.00	$ 6,746.11	$ .90	$ 6,745.21	$ 1,495.21
Sale of City Property	105.00	370.55		370.55	265.55
State Head Tax Commissions	8,000.00	8,896.50		8,896.50	896.50
Added Taxes	2,500.00	7,704.20		7,704.20	5,204.20
Garden Plots & Billboards	74.00	94.00		94.00	20.00
Yield Tax Revenue		162.15		162.15	162.15
Cash Surplus	100,000.00	100,000.00		100,000.00	
	$508,629.65	$549,306.45	$ 1,709.69	$547,596.76	$ 38,967.11

EXHIBIT F-1

CITY OF NASHUA
CLASSIFIED SUMMARY OF RECEIPTS AND EXPENDITURES—REVENUE CASH
FISCAL YEAR ENDED DECEMBER 31, 1956
RECEIPTS

Local Taxes:

Current Year:

Property Taxes	$2,802,780.56	
Poll Taxes	25,336.00	
Head Taxes	78,690.00	
Yield Taxes	194.58	
		$2,907,001.14

Previous Years:

Property Taxes	$ 164,576.50	
Poll Taxes	4,444.00	
Head Taxes	17,980.00	
		187,000.50
Tax Sales Redeemed		4,992.88
Interest & Costs		6,746.11
Head Tax Penalties		1,733.50
		$3,107,474.13

From State:

Interest & Dividends Tax	$ 86,048.53	
Savings Bank Tax—1955	2,911.00	
Railroad Tax—1955	9,935.92	
Reimbursement a/c Old Age Assist.	2,369.11	
		101,264.56

From Local Sources, Except Taxes:

City Clerk:

Dog Licenses	$ 4,232.00	
Business Licenses & Permits	1,281.50	
Recording Mortgages	1,963.15	
Recording Liens	1,252.40	
Certified Copies	1,493.30	
Marriage Licenses	2,121.00	
Motor Vehicle Permit Fees	164,882.18	
Other	404.12	
		$ 177,629.65
Fines & Forfeits—Municipal Court		4,745.89
Income From Trust Funds		16,332.99
Interest on Investments—School Bond Premium		1,832.34
Rent of City Property		94.00
		200,634.87

Departmental Revenue:

City Hall—Comfort Station	$ 345.19	
Sealer of Weights & Measures	392.08	
Board of Public Works	46,370.84	
School Department	43,609.89	
School Cafeteria	93,547.38	
School of Mechanic Arts	16,683.34	
School Music	260.75	
High School Athletic Association	12,637.73	
Library	2,805.20	
Welfare Department	8,703.33	
Parks & Recreation	2,302.79	
Cemeteries	17,859.37	
Police Department	3,103.77	
Ambulance	2,196.00	
Fire Department	4,271.08	
Health Department	837.49	
Zoning Board	138.00	
Board of Examination of Plumbers	56.50	
Insurance Account	456.68	
Building Code	17.00	
Lands & Buildings Veterans' Housing	16,316.71	
Airport	2,379.61	
		$ 275,290.73

Parking Meter Revenue		61,668.47
Unclassified:		
Temporary Loans	$1,700,000.00	
Sale of City Property	370.55	
Board of Public Works— Retirement Fund	19,217.43	
Withholding Tax	243,031.45	
Perpetual Care—New Funds	7,640.50	
Refunds	30,033.55	
Nashua Housing Authority— In Lieu of Taxes	3,456.64	
		2,003.750.12
Total		$5,750,082.88
Less: Amount Held by City Clerk for Petty Cash		290.00
Total Revenue Per Cash Books		$5,749,792.88
Balance—December 31, 1955		82,818.57
Grand Total		$5,832,611.45

EXPENDITURES

General Government:		
Salaries	$ 67,402.00	
General	22,863.86	
Wards & Elections	15,491.60	
Assessors	21,779.95	
City Hall & Buildings	26,655.89	
Insurance	16,052.21	
Pension Fund	136,662.09	
		$ 306,907.60
Protection of Persons & Property:		
Police Department	$ 262,036.30	
Fire Department	341,882.45	
Zoning Board of Adjustment	360.35	
Board of Examination of Plumbers	81.99	
Parking Meters	9,043.18	
		613,404.27
Health & Sanitation:		
Board of Health		49,443.97

Highways:		
Board of Public Works	$ 501,505.01	
Street Lighting	60,327.28	
		561,832.29
Public Library		50,147.38
Charities:		
Old Age Assistance	$ 73,416.38	
Public Welfare	30,665.54	
		104,081.92
Parks & Recreation		68,240.21
Public Service Enterprises:		
Water Supply	$ 50,841.82	
Woodlawn Cemetery	25,934.85	
Edgewood	20,147.85	
Suburban	5,730.67	
Airport	1,351.51	
		104,006.70
Property Appraisal, Re-widening Main Street		1,750.00
Unclassified:		
Withholding Taxes	$ 243,031.45	
Lands & Buildings— Veterans' Housing	8,607.27	
School Cafeteria	92,815.34	
School Mechanic Arts	16,967.50	
School Music	447.77	
School Athletics	30,665.74	
Public Works' Retirement Fund	23,640.72	
Taxes Bought by City	6,713.09	
		$ 422,888.88
Refunds:		
Refunds Charged to Prior Years Revenue	$ 2,695.63	
Motor Vehicle Permits, etc.	1,479.82	
Tax Refunds	138.99	
Other Revenue Refunds	232.65	
		4,547.09

Interest:		
Temporary Loans	$ 21,866.11	
Bonded Debt	23,925.00	
Expense of Certification	400.00	
		46,191.11
Indebtedness:		
Temporary Loans	$1,700,000.00	
Bonds	182,000.00	
		1,882,000.00
Perpetual Care Funds:		
Woodlawn	$ 4,475.00	
Edgewood	2,902.50	
Suburban	263.00	
		7,640.50
Other Governmental Units:		
State of New Hampshire—Head Taxes & Penalties (Including Refunds)	$ 86,541.50	
County Tax	226,463.74	
School Budget	1,207,674.28	
School Per Capita Tax	8,286.00	
		1,528,965.52
Total Expenditures		$5,752,047.44
Balance—December 31, 1956		80,564.01
Grand Total		$5,832,611.45

EXHIBIT F-2

CITY OF NASHUA
CLASSIFIED SUMMARY OF RECEIPTS AND EXPENDITURES—NON-REVENUE CASH
FISCAL YEAR ENDED DECEMBER 31, 1956

RECEIPTS

School Bond Issued	$ 464,000.00	
Insurance Refunds	388.35	
Total Receipts		$ 464,388.35
Balance—December 31, 1955		22,123.78
Grand Total		$ 486,512.13

EXPENDITURES

School Construction	$ 155,434.84	
Fire Equipment	4,733.23	
Total Expenditures		$ 160,168.07
Balance—December 31, 1956		326,344.06
Grand Total		$ 486,512.13

EXHIBIT F-3

CITY OF NASHUA
SUMMARY OF RECEIPTS, EXPENDITURES AND PROOF OF BALANCE
FISCAL YEAR ENDED DECEMBER 31, 1956

	Revenue Cash	Non-Revenue Cash	Total
Balance—December 31, 1955	$ 82,818.57	$ 22,123.78	$ 104,942.35
Receipts During Period	5,749,792.88	464,388.35	6,214,181.23
	$5,832,611.45	$486,512.13	$6,319,123.58
Expenditures During Period	5,752,047.44	160,168.07	5,912,215.51
Balance—December 31, 1956	$ 80,564.01	$326,344.06	$ 406,908.07

PROOF OF BALANCE

Balance in Nashua Trust Company—		
Per Statement of December 31, 1956	$150,834.66	
Less: Outstanding Checks	151,334.66	
Overdraft		—$ 500.00
Balance in Indian Head National Bank—		
Per Statement of December 31, 1956	$ 61,689.24	
Less: Outstanding Check—#22647	2,538.17	
		59,151.07
Balance in The Second National Bank—		
Per Statement of December 3, 1956	$ 32.70	
Less: Outstanding Checks	32.78	
Overdraft		— .08
		$ 58,650.99
U. S. Treasury Notes	$347,757.00	
Petty Cash Fund	500.00	
Cash on Hand—December 31, 1956	.08	
		348,257.08
Reconciled Balance—December 31, 1956		$406,908.07

EXHIBIT G-1

CITY OF NASHUA
SUMMARY OF WARRANT—LEVY OF 1956
FISCAL YEAR ENDED DECEMBER 31, 1956

DEBITS

Taxes Committed to Collector:		
Property Taxes	$2,988,255.65	
Poll Taxes	35,298.00	
National Bank Stock Taxes	8,761.60	
Yield Taxes	194.58	
		$3,032,509.83
Overpayments to be Refunded		720.48
Added Taxes:		
Property Taxes	$ 5,015.25	
Poll Taxes	678.00	
		5,693.25
		$3,038,923.56

CREDITS

Remittances to Treasurer:		
A/c Property Taxes	$2,794,018.96	
A/c Poll Taxes	25,336.00	
A/c Yield Taxes	194.58	
A/c National Bank Stock Taxes	8,761.60	
		$2,828,311.14
Abatements Allowed:		
Property Taxes	$ 5,834.28	
Poll Taxes	1,904.00	
		7,738.28
Uncollected Taxes - December 31, 1956:		
Property Taxes	$ 194,138.14	
Poll Taxes	8,736.00	
		202,874.14
		$3,038,923.56

EXHIBIT G-2
CITY OF NASHUA
SUMMARY OF WARRANTS—LEVIES OF PRIOR YEARS
FISCAL YEAR ENDED DECEMBER 31, 1956

DEBITS	Levies of: 1955	1954	1953	1952	1951
Uncollected Taxes - December 31, 1955:					
Property Taxes	$169,147.92	$5,704.77	$3,401.97	$ 493.40	$ 121.42
Poll Taxes	9,854.00	1,090.00	734.00	648.00	2,256.00
Yield Taxes		149.64	184.56		
Overpayments to be Refunded	230.47				
Added Taxes:					
Property Taxes					
Poll Taxes	668.00	50.00	10.00	2.00	
Yield Taxes					
	$179,900.39	$6,994.41	$4,330.53	$1,143.40	$2,377.42
CREDITS					
Remittances to Treasurer:					
A/c Property Taxes	$163,719.49	$ 462.64	$ 274.30	$ 101.89	$ 18.18
A/c Poll Taxes	4,298.00	112.00	18.00	6.00	4.00
Abatements Allowed:					
Property Taxes	1,090.95				
Poll Taxes	2,386.00				
Uncollected Taxes - December 31, 1956:					
Property Taxes	4,568.05	5,242.13	3,127.67	391.51	103.24(*)
Poll Taxes	3,840.00	1,028.00	726.00	644.00	2,252.00(*)
Yield Taxes		149.64	184.56		
	$179,902.49	$6,994.41	$4,330.53	$1,143.40	$2,377.42
Less: Excess Credits	2.10				
	$179,900.39	$6,994.41	$4,330.53	$1,143.40	$2,377.42

(*) 1951 Uncollected Taxes Written Off to Overlay in 1956.

EXHIBIT G-3

CITY OF NASHUA
SUMMARY OF HEAD TAX WARRANT
LEVY OF 1956
FISCAL YEAR ENDED DECEMBER 31, 1956

DEBITS

Taxes Committed to Collector	$ 110,530.00	
Added Taxes	2,070.00	
Penalties Collected	155.50	
		$ 112,755.50

CREDITS

Remittances to Treasurer:		
A/c Head Taxes	$ 78,690.00	
A/c Penalties	155.50	
Abatements	3,580.00	
Uncollected Head Taxes— December 31, 1956	30,330.00	
		$ 112,775.50

EXHIBIT G-4

CITY OF NASHUA
SUMMARY OF STATE HEAD TAX WARRANTS
LEVIES OF PRIOR YEARS
FISCAL YEAR ENDED DECEMBER 31, 1956

	Levies of:				
DEBITS	1955	1954	1953	1952	1951
Uncollected Taxes— December 31, 1955	$31,590.00	$3,115.00	$1,820.00	$910.00	$795.00
Added Taxes	3,945.00	180.00	40.00	10.00	
	$35,535.00	$3,295.00	$1,860.00	$920.00	$795.00
CREDITS					
Remittances to Treasurer:					
A/c Head Taxes	$17,470.00	$ 430.00	$ 65.00	$ 10.00	$ 5.00
Abatements Allowed	18,065.00				
Uncollected Taxes— December 31, 1956		2,865.00	1,795.00	910.00	790.00
	$35,535.00	$3,295.00	$1,860.00	$920.00	$795.00

EXHIBIT G-5

CITY OF NASHUA
SUMMARY OF TAX SALE ACCOUNT
FISCAL YEAR ENDED DECEMBER 31, 1956

DEBITS

Unredeemed Taxes—January 1, 1956 ..	$ 13,897.77	
Tax Sale September 15, 1956	6,713.09	
Taxes Previously Charged Off	55.36	
Interest & Costs	527.00	
		$ 21,193.22

CREDITS

Remittances to Treasurer:		
A/c Redemptions	$ 4,992.88	
A/c Interest & Costs	527.00	
Abatements Allowed	76.65	
Unredeemed Taxes—December 31, 1956	15,596.69	
		$ 21,193.22

EXHIBIT H

CITY OF NASHUA
SUMMARY OF CITY CLERK'S ACCOUNTS
FISCAL YEAR ENDED DECEMBER 31, 1956

DEBITS

Motor Vehicle Permits Issued:		
1955 Permits - #293039 - 293050)		
- #293082 - 293500)		
- #297701 - 297900)		
- #299001 - 299034)	$ 3,632.81	
1956 Permits - #215301 - 229500)		
- #334651 - 334755)	161,249.37	
		$ 164,882.18
Dog Licenses Issued:		
1955 Licenses	$ 119.00	
1956 Licenses	4,113.00	
		4,232.00
Business Licenses & Permits:		
Pool, Billiards & Bowling		
Show Licenses	$ 321.50	
Show Licenses	410.00	
		731.50
Marriages Licenses		2,121.00
Recording Mortgages		1,963.15

Filing Fees	123.00
Liens Recorded	1,252.40
Certified Copies	1,493.30
Taxi Licenses	448.00
Miscellaneous	383.12
	$ 177,629.65

CREDITS

Remittances to Treasurer:

Motor Vehicle Permits	$ 164,882.18	
Dog Licenses	4,232.00	
Business Licenses & Permits	731.50	
Marriage Licenses	2,121.00	
Recording Mortgages	1,963.15	
Filing Fees	123.00	
Liens Recorded	1,252.40	
Certified Copies	1,493.30	
Taxi Licenses	448.00	
Miscellaneous	383.12	
		$ 177,629.65

EXHIBIT I

CITY OF NASHUA
POLICE DEPARTMENT
SUMMARY OF RECEIPTS AND EXPENDITURES
FISCAL YEAR ENDED DECEMBER 31, 1956

CREDITS

Budgetary Appropriation		$ 269,556.20
Receipts:		
Ambulance Revenue:		
Town of Hollis	$ 192.00	
Town of Hudson	1,120.00	
Town of Litchfield	60.00	
Town of Merrimack	288.00	
Town of Tyngsboro	204.00	
Town of Windham	36.00	
Town of Pelham	36.00	
Others	260.00	
	$ 2,196.00	
Junk Dealers' Licenses	190.00	
Second Hand Dealers' Licenses	30.00	
Beano Licenses	500.00	
Newsboy & Bootblack Permits	4.50	

Pistol Permits		9.50	
Bicycle Registrations		470.85	
Road Toll Refund		1,244.18	
Credits to Appropriation Account:			
Refunds & Reimbursements	$ 155.53		
Insurance Adjustments	499.21		
		654.74	
Total Receipts		$ 5,299.77	
Transferred to Treasurer—Revenue		4,645.03	
			654.74
Total Amount Available			$ 270,210.94

DEBITS

Expenditures:		
Salaries	$ 232,971.83	
Telephone	1,318.31	
Police Box System	3,977.33	
Teletype	683.20	
Insurance—Cars & Equipment	2,190.13	
Office Supplies & Postage	2,295.03	
Operation & Station Supplies	2,417.38	
Ammunition	227.70	
Building Maintenance	1,197.89	
Gasoline	3,903.11	
Oil & Lubricants	93.06	
Tires & Tubes	938.98	
Uniforms for School Guards	896.67	
Auto Parts—Parts & Supplies	2,367.65	
Garage Supplies	45.40	
Exchange of Vehicles	2,100.00	
Medical & Ambulance Supplies	224.59	
Hospital & Medical Supplies	408.00	
Radio Maintenance	459.17	
Prisoners' Meals	248.78	
Photo Supplies	411.37	
Traveling Expenses	306.05	
Miscellaneous	2,354.67	
Total Expenditures		$ 262,036.30
Unexpended Balance—Closed to Surplus		8,174.64
To Balance Account		$ 270,210.94

EXHIBIT J

CITY OF NASHUA
FIRE DEPARTMENT
SUMMARY OF RECEIPTS AND EXPENDITURES
FISCAL YEAR ENDED DECEMBER 31, 1956

CREDITS

Budgetary Appropriation		$ 340,145.46
Receipts:		
State of New Hampshire:		
Road Toll Refund	$ 305.97	
Recharging Fire Extinguishers	193.35	
Sale of Used Tires, Junk, Etc.	3,756.01	
Insurance Refunds	15.75	
	$ 4,271.08	
Transfers to Treasurer—Revenues	4,271.08	
		0.00
Total Amount Available		$ 340,145.46

DEBITS

Expenditures:		
Payroll	$ 297,489.89	
Telephone	1,920.85	
Electricity	1,246.11	
Water	170.92	
Insurance	1,390.54	
Office Supplies	218.40	
Apparatus Supplies	2,716.58	
Building Supplies	962.73	
Building Repairs	2,128.79	
Fuel Oil	5,317.85	
Gas	520.39	
Gasoline	1,465.23	
Oil Lubricants	67.83	
Tires & Tubes	317.86	
Auto Repairs	2,192.02	
Fire Alarm & Radio	5,797.48	
Laundry	623.81	
New Fire Truck	16,041.30	
Miscellaneous	1,293.87	
Total Expenditures	$ 341,882.45	
Overdraft—Closed to Surplus	1,736.99	
To Balance Account		$ 340,145.46

EXHIBIT K

CITY OF NASHUA
PUBLIC WORKS DEPARTMENT
SUMMARY OF RECEIPTS AND EXPENDITURES
FISCAL YEAR ENDED DECEMBER 31, 1956

CREDITS

Budgetary Appropriations		$ 501,956.00
Receipts:		
Revenue Accounts:		
New Sewer Connections	$ 36,775.00	
Servicing House Connections	484.86	
Materials, Supplies & Services	1,602.21	
Gas Tax Refund (State of New Hampshire)	3,433.65	
Sale of Junk	418.05	
Transferred to Treasurer—Revenues		$ 42,713.77
Appropriation Accounts:		
Sale of Gas & Oil	$ 1,128.58	
Transfers from Housing Authority (Sidewalk)	1,926.04	
Sale of Tar	423.45	
Signs (Reimbursement for Damages)	91.50	
Hardware	87.50	
Transfer a/c Retirement (Contra)	1,552.95	
		5,210.02
		$ 47,923.79
Transferred to Treasurer—Revenues		42,713.77
		5,210.02
Total Amount Available		$ 507,166.02

DEBITS

Expenditures:		
Maintenance of Streets	$ 85,066.38	
Maintenance of Sewers	32,682.82	
Street Cleaning	102,746.02	
Rubbish Removal	132,093.98	
Traffic Control	5,630.58	
Charges to Other Departments	9,341.84	
New Street Construction	1,148.72	
New Sewer Construction	104,618.04	
General	1,062.16	
New Equipment	17,411.52	
Administration	8,150.00	
Retirement Expense (Contra)	1,552.95	
Total Expenditures	$ 501,505.01	
Unexpended Balance Closed to Surplus	1,084.86	
Liability Carried to 1957	4,576.15	
To Balance Account		$ 507,166.02

EXHIBIT L

CITY OF NASHUA
BOARD OF HEALTH
SUMMARY OF RECEIPTS AND EXPENDITURES
FISCAL YEAR ENDED DECEMBER 31, 1956

CREDITS

Budgetary Appropriation		$ 50,119.00
Liability Carried Forward		241.56
Receipts:		
Milk Licenses	$ 246.00	
Garbage Licenses	8.00	
Meat Inspection	311.40	
State of New Hampshire— Road Toll Refund	251.75	
Miscellaneous	20.34	
	$ 837.49	
Transferred to Treasurer—Revenues	837.49	
		0.00
Total Amount Available		$ 50,360.56

DEBITS

Expenditures:		
Board Members	$ 1,800.00	
School Physician	1,500.00	
Secretary	2,860.00	
Health Officer	4,780.00	
Farm Inspector	3,073.28	
Milk Inspector	3,500.00	
Public Health Nurse	3,300.00	
School Nurses	6,600.73	
Garbage Collectors— Including Substitutes	14,468.52	
Telephone	352.60	
Insurance—Automobile	558.88	
Office Supplies & Expenses	269.20	
Printing	447.85	
Garbage Plates	13.95	
Gasoline & Oil	1,071.73	
Tires & Tubes	225.45	
Automobile Parts— Repairs & Supplies	1,218.62	
Laboratory Supplies & Equipment	123.08	
Nurses' Supplies & Expenses	231.18	
Immunization Vaccines & Sera	859.08	
Prophylactic Supplies	177.82	
Dental Clinic Supplies	172.95	
Pre-School Immunization Clinic Supplies	267.76	
Inspectors' Expenses	23.29	
Dental Clinics	525.00	
Pre-School Immunization Clinics	200.00	
Polio Immunization Clinics	484.00	
Quarantine	184.00	
Filing Cabinet	125.00	
Total Expenses		$ 49,443.97
Unexpended Balance—Closed to Surplus		916.59
To Balance Account		$ 50,360.56

EXHIBIT M

CITY OF NASHUA
PARK AND RECREATION DEPARTMENT
SUMMARY OF RECEIPTS AND EXPENDITURES
FISCAL YEAR ENDED DECEMBER 31, 1956

CREDITS

Budgetary Appropriation		$ 68,889.00
Receipts:		
Rentals—Holman Stadium	$ 171.20	
—Concession Stands	427.50	
—Community Building	318.00	
Miscellaneous Sales & Service	361.93	
Insurance Refunds	350.00	
Nashua High School Athletic Fund	522.21	
Road Tolls	151.95	
Total Receipts	$ 2,302.79	
Transferred to Treasurer—Revenues	2,302.79	
		0.00
		$ 68,889.00

DEBITS

Expenditures:		
Payrolls	$ 43,416.23	
Telephone	306.50	
Electricity	1,416.08	
Water	1,120.86	
Insurance	1,901.45	
Gas	392.42	
Gasoline & Oil	1,159.52	
Repairs	3,459.47	
Supplies	8,680.44	
New Equipment	5,518.88	
Miscellaneous	868.36	
Total Expenditures	$ 68,240.21	
Unexpended Balance—Closed to Surplus	623.79	
	$ 68,864.00	
Liability Carried to 1957	25.00	
		$ 68,889.00

EXHIBIT N

CITY OF NASHUA
PUBLIC LIBRARY
SUMMARY OF RECEIPTS AND EXPENDITURES
FISCAL YEAR ENDED DECEMBER 31, 1956

CREDITS

Budgetary Appropriation		$ 50,038.00
Receipts:		
Fines, Forfeits & Books Lost	$ 2,337.96	
Trust Funds	467.24	
	$ 2,805.20	
Transferred to Treasurer—Revenue	2,337.96	
		467.24
Total Amount Available		$ 50,505.24

DEBITS

Expenditures:		
Salaries	$ 36,068.68	
Telephone	290.30	
Electricity	673.12	
Water	23.00	
Office Supplies	455.14	
Furniture & Equipment	473.33	
Repairs	624.52	
Heating Fuel	1,318.52	
Miscellaneous	300.68	
Petty Cash	274.10	
Books	7,999.33	
Bindings	325.00	
Periodicals	699.49	
Microfilm	200.00	
Ground Maintenance	24.89	
Reimburse Trust Fund	397.28	
	$ 50,147.38	
Unexpended Balance—Closed to Surplus	287.90	
Liability Carried to 1957	69.96	
		$ 50,505.24

EXHIBIT O

CITY OF NASHUA
ZONING BOARD OF ADJUSTMENT
SUMMARY OF RECEIPTS AND EXPENDITURES
FISCAL YEAR ENDED DECEMBER 31, 1956

RECEIPTS

Credit:			
Non-Conforming Cases		$	138.00
Debit:			
Transferred to Treasurer—Revenues		$	138.00

EXPENDITURES

Credit:			
Budgetary Appropriation		$	528.00
Debits:			
Postage	$ 145.50		
Office Supplies	41.18		
Printing—City Ordinance	28.00		
Printing—Zoning Maps	80.00		
Legal Advertising	65.67		
Total Expenditures	$ 360.35		
Unexpended Balance—Closed to Surplus	167.65		
To Balance Account		$	528.00

EXHIBIT P

CITY OF NASHUA
BOARD OF EXAMINATION OF PLUMBERS
SUMMARY OF RECEIPTS AND EXPENDITURES
FISCAL YEAR ENDED DECEMBER 31, 1956

RECEIPTS

Credit:			
Licenses Issued		$	56.50
Debit:			
Transferred to Treasurer—Revenues		$	56.50

EXPENDITURES

Credit:			
Budgetary Appropriation		$	400.00
Debits:			
Printing—Licenses & Ordinances	$ 18.00		
Office & Plumbing Supplies	63.99		
	$ 81.99		
Unexpended Balance—Closed to Surplus	318.01		
To Balance Account		$	400.00

EXHIBIT Q
CITY OF NASHUA
AIRPORT COMMISSION
SUMMARY OF RECEIPTS AND EXPENDITURES
FISCAL YEAR ENDED DECEMBER 31, 1956

Budgetary Appropriation		$ 400.00
Receipts:		
Rents	$ 1,500.00	
Reimbursement for Lights	738.00	
Transfer of Balance in Aeronautical Development Fund	141.61	
To Correct Payment Charged	96.00	
		2,475.61
Total Amount Available		$ 2,875.61
Expenditures During Year		1,351.51
Liability Carried to 1957		$ 1,524.10

EXHIBIT R
CITY OF NASHUA
PARKING METER ACCOUNT
SUMMARY OF RECEIPTS AND EXPENDITURES
FISCAL YEAR ENDED DECEMBER 31, 1956

CREDITS

Balance—December 31, 1955		$ 53,830.50
Receipts During Year:		
Meter Collections	$ 54,359.07	
Fines	7,074.00	
Damaged Meters	235.40	
		61,668.47
Total Amount Available		$ 115,498.97

DEBITS

Expenditures & Charges During Year:		
Dual Parking Meter Co.— Share of Collections	$ 5,946.14	
Electricity	1,791.86	
Supplies & Services	340.56	
Equipment	964.62	
Payment on Bonds	20,000.00	
Interest on Bonds	715.00	
Fines Transferred to Revenue	7,074.00	
Total Charges		36,832.18
Balance—December 31, 1956		$ 78,666.79

EXHIBIT S

CITY OF NASHUA
MUNICIPAL COURT
SUMMARY OF RECEIPTS AND EXPENDITURES
FISCAL YEAR ENDED DECEMBER 31, 1956

CREDITS

Cash on Hand—December 31, 1955		$	931.40
Balance in Second National Bank— December 31, 1955			1.00
Due City of Nashua—1955 Account			293.15
Receipts:			
Motor Vehicles Fines .....$	11,579.00		
Fines	5,895.00		
Civil	85.25		
			17,559.25
		$	18,784.80

DEBITS

Paid City of Nashua—1955 Account		$	293.15
Expenditures:			
Motor Vehicle Department .....$	7,936.90		
Fish & Game Department	54.00		
Bureau of Labor	247.50		
City of Nashua	4,745.89		
Expenses	3,194.92		
Witness Fees	1,422.44		
			17,601.65
Cash on Hand—December 31, 1956— Deposited on January 3, 1957			289.00
Balance in Second National Bank— Per Statement Dated Dec. 27, 1956			601.00
		$	18,784.80

EXHIBIT T

CITY OF NASHUA
VETERANS' HOUSING PROJECT
SUMMARY OF ACCOUNT
FISCAL YEAR ENDED DECEMBER 31, 1956

CREDITS

Budgetary Appropriation		$ 9,185.00
Receipts:		
Rents	$ 16,296.71	
Sale of Used Sinks	20.00	
	$ 16,316.71	
Transferred to Treasurer—Revenues	16,316.71	
		0.00
Total Amount Available		$ 9,185.00

DEBITS

Expenditures During Year	$ 8,607.27	
To Correct Payment Originally Charged to Airport	96.00	
		8,703.27
Unexpended Balance Closed to Surplus		$ 481.73

EXHIBIT U

CITY OF NASHUA
NASHUA HIGH SCHOOL ATHLETIC FUND
SUMMARY OF RECEIPTS AND EXPENDITURES
FISCAL YEAR ENDED DECEMBER 31, 1956

CREDITS

Budgetary Appropriation		$ 32,465.50
Gate Receipts	$ 12,637.73	
Transferred to Treasurer—Revenue	12,637.73	
		0.00
Total Amount Available		$ 32,465.50

DEBITS

Expenditures:			
Basketball	$ 3,069.66		
Football	23,752.49		
Spring Sports	3,843.59		
Total Expenditures		*	30,665.74
Unexpended Balance to Surplus		$	1,799.76
* Paid by City Check	$ 26,190.74		
Paid to Faculty Manager for Cash Payment	4,475.00		
		$	30,665.74

EXHIBIT V-1

CITY OF NASHUA
WOODLAWN CEMETERY
SUMMARY OF RECEIPTS AND EXPENDITURES
FISCAL YEAR ENDED DECEMBER 31, 1956

CREDITS

Balance—December 31, 1955		$	878.58
Budgetary Appropriation			8,367.09
Receipts:			
Income from Investments	$ 8,775.01		
Sale of Lots	3,070.00		
Care of Lots, Graves, Etc.	4,568.97		
Miscellaneous	10.00		
Sale of Flowers & Plants	3,415.23		
New Trust Funds Created (Contra)	4,475.00		
Total Receipts			24,314.21
Total Amount Available		$	33,559.88

DEBITS

Expenditures:			
Wages	$ 19,265.78		
Grounds Expense	1,183.32		
Sectional Vaults	618.15		
Tools & Supplies	192.83		
Gasoline & Oil	124.66		
Truck Repairs	179.02		
Electricity	64.65		
Insurance	246.48		
Water	533.66		
Telephone	208.85		

Postage	21.67	
Printing & Supplies	76.59	
Building Supplies	42.12	
Building Repairs	180.78	
Heating Fuel	796.33	
Equipment Repairs	292.29	
New Equipment	1,464.54	
Greenhouse Expense	323.13	
Miscellaneous	121.80	
New Trust Funds (Contra)	4,475.00	
Total Expenditures		$ 30,411.65
Balance—December 31, 1956		3,148.23
To Balance Account		$ 33,559.88

EXHIBIT V-2

CITY OF NASHUA
EDGEWOOD CEMETERY
SUMMARY OF RECEIPTS AND EXPENDITURES
FISCAL YEAR ENDED DECEMBER 31, 1956

CREDITS

Balance—December 31, 1955		$ 317.80
Budgetary Appropriation		6,270.20
Receipts:		
Income from Investments	$ 7,224.81	
Sale of Lots	1,961.00	
Care of Lots, Graves, Etc.	4,482.83	
Insurance Refund	84.53	
New Trust Funds Created (Contra)	2,902.50	
Total Receipts		16,655.67
Total Amount Available		$ 23,243.67

DEBITS

Expenditures:		
Salaries & Wages	$ 14,616.43	
Tools & Supplies	634.74	
Grave Liners	1,077.80	
Loam	382.00	
Seed & Fertilizer	488.08	
Plants & Flowers	277.39	
Equipment Repairs	142.11	
Truck Repairs	103.08	
Gasoline	114.43	
Oil & Grease	3.32	
Building Repairs	486.52	

Fence Repairs	200.00	
Water	165.69	
Office Supplies	20.15	
Telephone	180.00	
Insurance	320.46	
Printing	103.35	
Heating Fuel	61.72	
Postage	7.20	
Tent	518.32	
Refunds	200.00	
Electricity	45.06	
New Trust Funds (Contra)	2,902.50	
Total Expenditures		$ 23,050.35
Balance—December 31, 1956		193.32
To Balance Account		$ 23,243.67

EXHIBIT V-3

CITY OF NASHUA
SUBURBAN CEMETERIES
SUMMARY OF RECEIPTS AND EXPENDITURES
FISCAL YEAR ENDED DECEMBER 31, 1956

CREDITS

Balance—December 31, 1955		$ 17.28
Budgetary Appropriation		5,170.72
Receipts:		
Income from Investments	$ 406.78	
Sale of Lots	103.00	
Care of Lots, Etc.	92.00	
New Trust Funds Created (Contra)	263.00	
Total Receipts		864.78
Total Amount Available		$ 6,052.78

DEBITS

Expenditures:		
Salary & Truck Hire	$ 2,860.00	
Wages	2,046.40	
Supplies	801.37	
Water	22.90	
New Trust Funds (Contra)	263.00	
		$ 5,993.67
Balance—December 31, 1956		59.11
To Balance Account		$ 6,052.78

EXHIBIT W

CITY OF NASHUA

STATEMENT OF OUTSTANDING INDEBTEDNESS, SHOWING ANNUAL MATURITIES AND INTEREST

AS OF DECEMBER 31, 1956

	New High School Equipment 3%		Public Improvements 2½%		Public Improvements 2½%		Public Improvements 2%		Health & Sanitation Sewer Construction 2%	
Date of Issue	May 1, 1937		December 15, 1947		November 15, 1938		August 1, 1948		August 1, 1948	
Amount of Issue	$100,000.00		$135,000.00		$150,000.00		$90,000.00		$75,000.00	
Principal Due Date	May 1st		December 15th		November 15th		August 1st		August 1st	
Interest Due Dates	May 1 & November 1		June 15 & Dec. 15		May 15 & Nov. 15		Feb. 1 & Aug. 1		Feb. 1 & Aug. 1	
Maturities Year Ending:	Annual Principal	Annual Interest	Annual Principal	Annual Interest	Annual Principal	Annual Interest	Annual Principal	Annual Interest	Annual Principal	Annual Interest
December 31, 1957	$5,000.00	$75.00	$6,000.00	$150.00	$ 5,000.00	$250.00	$6,000.00	$ 840.00	$ 5,000.00	$ 700.00
December 31, 1958					5,000.00	125.00	6,000.00	720.00	5,000.00	600.00
December 31, 1959							6,000.00	600.00	5,000.00	500.00
December 31, 1960							6,000.00	480.00	5,000.00	400.00
December 31, 1961							6,000.00	360.00	5,000.00	300.00
December 31, 1962							6,000.00	240.00	5,000.00	200.00
December 31, 1963							6,000.00	120.00	5,000.00	100.00
December 31, 1964										
December 31, 1965										
December 31, 1966										
December 31, 1967										
December 31, 1968										
December 31, 1969										
December 31, 1970										
December 31, 1971										
December 31, 1972										
December 31, 1973										
December 31, 1974										
December 31, 1975										
	$5,000.00	$75.00	$6,000.00	$150.00	$10,000.00	$375.00	$42,000.00	$3,360.00	$35,000.00	$2,800.00

	Sewer Bonds 1½%		New School Construction 2.20%		Fire Equipment 2.20%		Parking Area 1.10%		School Bonds 2.10%	
Date of Issue	November 1, 1949		August 1, 1953		August 1, 1953		September 1, 1954		July 1, 1955	
Amount of Issue	$150,000.00		$600,000.00		$33,000.00		$85,150.00		$300,000.00	
Principal Due Date	November 1st		August 1st		August 1st		September 1st		July 1st	
Interest Due Dates	May 1 & November 1		Feb. 1 & Aug. 1		Feb. 1 & Aug. 1		March 1 & Sept. 1		January 1 & July 1	
Maturities Year Ending:	Annual Principal	Annual Interest	Annual Principal	Annual Interest	Annual Principal	Annual Interest	Annual Principal	Annual Interest	Annual Principal	Annual Interest
December 31, 1957	$10,000.00	$1,200.00	$ 30,000.00	$ 11,220.00	$ 3,000.00	$ 462.00	$15,000.00	$495.00	$ 30,000.00	$ 5,670.00
December 31, 1958	10,000.00	1,050.00	30,000.00	10,560.00	3,000.00	396.00	15,000.00	330.00	30,000.00	5,040.00
December 31, 1959	10,000.00	900.00	30,000.00	9,900.00	3,000.00	330.00	15,000.00	165.00	30,000.00	4,410.00
December 31, 1960	10,000.00	750.00	30,000.00	9,240.00	3,000.00	264.00			30,000.00	3,780.00
December 31, 1961	10,000.00	600.00	30,000.00	8,580.00	3,000.00	198.00			30,000.00	3,150.00
December 31, 1962	10,000.00	450.00	30,000.00	7,920.00	3,000.00	132.00			30,000.00	2,520.00
December 31, 1963	10,000.00	300.00	30,000.00	7,260.00	3,000.00	66.00			30,000.00	1,890.00
December 31, 1964	10,000.00	150.00	30,000.00	6,600.00					30,000.00	1,260.00
December 31, 1965			30,000.00	5,940.00					30,000.00	630.00
December 31, 1966			30,000.00	5,280.00						
December 31, 1967			30,000.00	4,620.00						
December 31, 1968			30,000.00	3,960.00						
December 31, 1969			30,000.00	3,300.00						
December 31, 1970			30,000.00	2,640.00						
December 31, 1971			30,000.00	1,980.00						
December 31, 1972			30,000.00	1,320.00						
December 31, 1973			30,000.00	660.00						
December 31, 1974										
December 31, 1975										
	$80,000.00	$5,400.00	$510,000.00	$100,980.00	$21,000.00	$1,848.00	$45,000.00	$990.00	$270,000.00	$28,350.00

New School Bonds
Textile Field
3%

Date of Issue	November 1, 1956
Amount of Issue	$464,000.00
Principal Due Date	November 1st
Interest Due Dates	May 1 & November 1

Maturities Year Ending:	Annual Principal	Annual Interest	Total Indebtedness Annual Principal	Total Indebtedness Annual Interest
December 31, 1957	$ 25,000.00	$ 13,920.00	$ 140,000.00	$ 34,982.00
December 31, 1958	25,000.00	13,170.00	129,000.00	31,991.00
December 31, 1959	25,000.00	12,420.00	124,000.00	29,225.00
December 31, 1960	25,000.00	11,670.00	109,000.00	26,584.00
December 31, 1961	25,000.00	10,920.00	109,000.00	24,108.00
December 31, 1962	25,000.00	10,170.00	109,000.00	21,632.00
December 31, 1963	25,000.00	9,420.00	109,000.00	19,156.00
December 31, 1964	25,000.00	8,670.00	95,000.00	16,680.00
December 31, 1965	25,000.00	7,920.00	85,000.00	14,490.00
December 31, 1966	25,000.00	7,170.00	55,000.00	12,450.00
December 31, 1967	25,000.00	6,420.00	55,000.00	11,040.00
December 31, 1968	25,000.00	5,670.00	55,000.00	9,630.00
December 31, 1969	25,000.00	4,920.00	55,000.00	8,220.00
December 31, 1970	25,000.00	4,170.00	55,000.00	6,810.00
December 31, 1971	25,000.00	3,420.00	55,000.00	5,400.00
December 31, 1972	25,000.00	2,670.00	55,000.00	3,990.00
December 31, 1973	25,000.00	1,920.00	55,000.00	2,580.00
December 31, 1974	25,000.00	1,170.00	25,000.00	1,170.00
December 31, 1975	14,000.00	420.00	14,000.00	420.00
	$464,000.00	$136,230.00	$1,488,000.00	$280,558.00

EXHIBIT X

CITY OF NASHUA
TRUST FUNDS
ANALYSIS OF INVESTMENTS
AS OF DECEMBER 31, 1956

Savings Bank Accounts:

Amoskeag Savings Bank		$ 10,000.00
First Federal Savings Bank		4,765.89
Indian Head National Bank		2,635.15
Manchester Federal Savings & Loan Association		10,000.00
Manchester Savings Bank		10,340.32
Nashua Co-Operative Bank		34,517.91
Nashua Trust Co.		26,516.29
New Hampshire Savings Bank		3,000.00
Second National Bank		2,056.80
		$ 103,832.36

Bonds:

U. S. Government Bonds		$ 231,027.31
American Telephone & Telegraph Co.	(8)	7,458.03
American Tobacco Co.	(1)	1,023.75
Arkansas Power & Light Co.	(3)	3,067.50
Boston & Maine Railroad	(5)	1,400.00
Buffalo Niagara Electric Co.	(3)	4,813.48
Cincinnati Gas & Electric Co.	(4)	3,932.00
City of Jersey City	(1)	1,000.00
City of Newark	(2)	2,000.00
Consolidated Edison of New York	(5)	4,827.00
Federal Land Bank	(2)	9,786.47
Kansas City Terminal Railroad	(2)	1,982.50
Louisville & Nashville Railroad	(3)	2,895.00
Macon Terminal Co.	(3)	3,165.00
Narragansette Electric Co.	(3)	3,075.00
Pennsylvania Railroad	(1)	1,000.00
Phillips Petroleum Co.	(3)	3,045.00
Southern Nevada Power Co.	(5)	5,079.79
Tilton-Northfield Union School District	(8)	7,880.00
		298,457.83

Investment Shares:

Trusts:

Broad Street Investing Corp.	(333)	$ 5,073.75
Fidelity Fund	(102)	1,514.00
Incorporated Income Fund	(158)	1,519.50
Loomis Sayles Mutual Fund	(72.489)	3,280.95
Massachusetts Investors Trust	(1299)	9,502.88
Scudder, Stevens & Clark Fund	(86.907)	3,255.55
		24,146.63

Banks:

Chase Manhattan Bank	(136)	$ 4,255.76
Chemical Corn Exchange Bank	(137)	5,176.76
Continental Illinois National Bank	(60)	4,412.50
First National Bank of Boston	(150)	8,605.38
Nashua Building & Loan Association	(40)	6,000.00
Nashua Co-Operative Bank	(1)	3,000.00
Peoples Building & Loan Association	(35)	7,000.00
Second National Bank of Nashua	(21)	2,100.00
		$ 40,550.40

Insurance Companies:

Great American Insurance Co.	(317)	$ 10,011.05
New Hampshire Fire Insurance Co.	(474)	20,353.61
North River Insurance Co.	(100)	2,700.00
		33,064.66

Public Utilities:

American Telephone & Telegraph Co.	(265)	$ 41,910.07
Boston Edison Co. 4-¼% Pref.	(50)	5,000.00
Central Maine Power Co.	(30)	2,520.00
Commonwealth Edison Co. Common	(147)	5,203.39
Consumer Power Co. Pfd.	(50)	5,642.50
Niagara Mohawk Power Co.	(300)	8,989.50
Norfolk & Western Railroad	(50)	3,116.72
Northern Illinois Gas Co.	(34)	421.26
Pennichuck Water Works	(25)	2,698.00
Philadelphia Electric Co.	(108)	3,482.25
Public Service of Indiana	(30)	2,685.00
Public Service of New Hampshire Pref.	(50)	3,825.00
Public Service of New Hampshire	(80)	6,205.02
Rochester Gas & Electric Co.	(30)	2,970.00
Rockland Light & Power Co. Ser. A	(26)	2,639.00
Southwestern Public Service Co.	(100)	2,715.94
Union Pacific Railroad	(250)	5,215.00
Upper Peninsula Power Co.	(100)	2,137.50
		107,376.15

Industrials:

American Chicle	(25)	$ 2,360.57
American Tobacco Co.	(50)	7,243.45
First National Stores	(100)	3,974.21
General Motors Corp.	(50)	5,007.46
Nashua Corp. A	(100)	
Nashua Corp. B	(100)	3,975.00
Standard Oil of California	(222)	6,033.42
Texas Gulf Sulphur Co.	(50)	2,076.90
The Texas Company	(100)	2,784.71
Westinghouse Electric Corp.	(50)	4,931.48
		38,387.20
		$ 645,815.23

EXHIBIT Y

CITY OF NASHUA
CITY OFFICERS' BONDS
1956

	Number	Amount	Term Beginning
City Clerk:			
Edward S. LeBlanc			
Massachusetts Bonding & Insurance Company		$ 5,000.00	January 1, 1956
City Treasurer:			
Edward R. Benoit			
Massachusetts Bonding & Insurance Company		$20,000.00	January 1, 1956
Tax Collector:			
Edward R. Benoit			
Massachusetts Bonding & Insurance Company			
Recommitted Taxes		$27,000.00	May 11, 1955
Regular Bond		$87,300.00	January 1, 1956
Various City Employees:			
Clerks (4) Office of City Treasurer & Tax Collector			
Massachusetts Bonding & Ins. Co.	SO667100-C	$ 6,000.00	January 1, 1956
Veterans' Emergency Housing Project:			
Clerk	(B1522104	($ 1,000.00	
Manager	(	($ 1,000.00	April 9, 1956
National Surety Corporation			

RESOLUTIONS
PASSED BY THE
BOARD OF ALDERMEN
1956

RESOLUTION
ADOPTING RULES AND FIXING THE TIME FOR HOLDING REGULAR MEETINGS
CITY OF NASHUA

In the Year of Our Lord One Thousand Nine Hundred and Fifty-six

RESOLVED, By the Board of Aldermen of the City of Nashua

That the Rules of the Board of Aldermen for 1952 be and the same are hereby adopted for 1956 and 1957, and that the time for holding regular meetings will be on the second and forth Tuesdays of each month, as provided by Ordinance, at eight o'clock in the afternoon.

Passed January 2, 1956
FRANCIS LaFLAMME
President
Approved January 4, 1956
LESTER H. BURNHAM
Mayor
A true copy
Attest: EDWARD S. LeBLANC
City Clerk

RESOLUTION
AUTHORIZING THE MAYOR, TREASURER AND FINANCE COMMITTEE TO BORROW MONEY IN ANTICIPATION OF TAXES
CITY OF NASHUA

In the Year of Our Lord One Thousand Nine Hundred and Fifty-six

RESOLVED, By the Board of Aldermen of the City of Nashua

That pursuant to Section 94, Chapter 51 of the Revised Laws of New Hampshire, 1942, the Mayor, Treasurer and Finance Committee are authorized to incur debts from time to time during the Municipal fiscal year beginning January 1, 1956 to an aggregate amount not exceeding One Million Eight-Hundred Thousand Dollars for Temporary Loans in anticipation of and payable from the taxes of the said year and to issue therefor notes of the City signed by the Mayor and Treasurer and certified by THE FIRST NATIONAL BANK OF BOSTON and to renew the same by the issue of other like notes, but all notes issued hereunder shall be payable within one year after the date when the debt represented thereby was originally incurred.

Passed January 2, 1956
FRANCIS LaFLAMME
President
Approved January 4, 1956
LESTER H. BURNHAM
Mayor
A true copy
Attest: EDWARD S. LeBLANC
City Clerk

RESOLUTION
OPENING AND CLOSING OF POLLS FOR PRESIDENTIAL PRIMARY FOR March 13, 1956.
CITY OF NASHUA

In the Year of Our Lord One Thousand Nine Hundred and Fifty-six

RESOLVED, By the Board of Aldermen of the City of Nashua

That the Voting Polls for the Election of Delegates and Alternates at the Presidential Primary, and members for the Constitutional Convention on March 13, 1956, be open from 1 P.M. to 6 P. M.

Passed February 14, 1956

FRANCIS LaFLAMME
President

Approved February 16, 1956

LESTER H. BURNHAM
Mayor

A true copy
Attest: EDWARD S. LeBLANC
City Clerk

RESOLUTION
CONTINUING PENSIONS IN FORCE 1956
CITY OF NASHUA

In the Year of Our Lord One Thousand Nine Hundred and Fifty-six

RESOLVED, By the Board of Aldermen of the City of Nashua

That the Pensions heretofore granted to the following former City Employees pursuant to the provisions of Chapter 226 of the Laws of 1923, Chapter 307 of the Laws of 1925, Chapter 292 of the Laws of 1943 and City Ordinances relating thereto, be and are hereby continued in force for the year 1956 and that adjusted supplementary pensions not hereto granted be granted to the following former City Employees in the amounts hereinafter designated:

POLICE DEPARTMENT

	Per Annum
John H. Boyd	$ 420.45
John A. Clark	80.96
Victor C. Erickson	411.44
Arthur H. Higgins	600.00
J. Frank Jefts	912.48
Leo F. Letendre	600.00
Lillian Meunier	912.48
Arthur Morrill	533.32
Elizabeth Roche	912.48
James A. Sherlock	40.50
Cecil B. Tibbetts	600.00
	$6,024.11

BOARD OF PUBLIC WORKS DEPT.

Harry Fay	520.00
Noel Carrier	936.00
	$1,456.00

FIRE DEPARTMENT

Daniel E. Cantara	550.00
J. G. Coffey	144.00
Mrs. A. Duplissie	336.00
Mrs. A. Laplante	336.00
F. A. Mansur	125.00
Mrs. L. McCaugney	180.00
J. R. Phippard	395.28
L. R. Pike	550.00
W. J. Ricard	550.00
Mrs. A. Vigneault	284.00
	$3,450.28

PARK and RECREATION DEPT.

John W. Jones	$ 594.76
William R. Kirkpatrick	1,800.00
	$2,394.76

CITY HALL DEPT.

Julia O'Dwyer	$ 360.00

PUBLIC LIBRARY

Oscar Ballou	$1,320.00

SUBURBAN CEMETERIES

Andrew J. Phillips	$1,150.00

Passed February 28, 1956
FRANCIS LaFLAMME
President
Approved March 1, 1956
LESTER H. BURNHAM
Mayor
A true copy
Attest: EDWARD S. LeBLANC
City Clerk

RESOLUTION
CONTINUING PENSIONS IN FORCE 1956
CITY OF NASHUA

In the Year of Our Lord One Thousand Nine Hundred and Fifty-six

RESOLVED, By the Board of Aldermen of the City of Nashua

That the Pensions heretofore granted to the following former City Employees pursuant to the provisions of Chapter 226 of the Laws of 1923, Chapter 307 of the Laws of 1925, Chapter 292 of the Laws of 1943 and City Ordinances relating thereto, be and are hereby continued in force for the year 1956 and that adjusted supplementary pensions not hereto granted be granted to the following former City Employees in the amounts hereinafter designated:

SCHOOL DEPARTMENT

	Per Annum
Laurence L. Barber for Miss Stiles	$ 762.50
Mabel E. Brown	1,000.00
Annie L. Collins	850.00
Lena F. Conroy	697.20
Dorothy DeWolfe	850.00
Lilian M. Donahue	812.50
Elizabeth M. Grey	750.00
Helene C. Keeley	750.00
Del Lapointe	1,554.00

Rose A. Lee	825.00	
Alexander Mick	1,574.00	
Ella F. Mortlock	475.00	
Annie D. Peterson	750.00	
Orra F. Sawyer	850.00	
George M. Tinker	1,000.00	
Mary I. Woodbury	837.50	
		$14,337.70

SUPPLEMENTARY	Per Annum	
Georgie W. Alexander	289.52	
Mary Anthoine	96.38	
Myrtle K. Brooks	116.12	
Sadie Clancy	83.90	
Lilla Copp	117.28	
Madeline Crouse	484.44	
Annie E. Cullen	101.38	
Bertha M. Drown	375.44	
Olla H. Dunlap	230.42	
Agnes Gardner	98.40	
Sadie Kenney	190.24	
Jessie A. Kennedy	326.68	
Katherine T. Kennedy	381.64	
Alice Kimball	133.00	
Katherine Mulvanity	37.32	
William J. O'Neil	114.72	
Agnes Shea	127.32	
Marion Shepherd	645.92	
Alice Trow	104.66	
Bessie Wingate	153.44	
		$4,208.22
		$18,545.92

Passed February 28, 1956
FRANCIS LaFLAMME
President

Approved March 1, 1956
LESTER H. BURNHAM
Mayor

A true copy
Attest:

EDWARD S. LeBLANC
City Clerk

RESOLUTION
GRANTING A PENSION TO REGIS THERIAULT
CITY OF NASHUA

In the Year of Our Lord One Thousand Nine Hundred and Fifty-six

RESOLVED, By the Board of Aldermen of the City of Nashua

That, pursuant to the provisions of Chapter 226 of the Laws of 1923, Chapter 307 of the Laws of 1925, Chapter 292 of the Laws of 1943, Chapter 441 of the Laws of 1949, and in accordance with the City Ordinances relating thereto, a pension in the amount of One Thousand Six Hundred Twenty Dollars ($1,620.00) annually be granted to Regis Theriault, a former employee of the Board of Health of the City of Nashua.

Be it further resolved that said pension be paid monthly at the rate of One Hundred Thirty-five Dollars ($135.00) per month, beginning January 14, 1956.

Passed March 14, 1956
FRANCIS LaFLAMME
President

Approved March 15, 1956
LESTER H. BURNHAM
Mayor

A true copy
Attest: EDWARD S. LeBLANC
City Clerk

RESOLUTION
MAKING APPROPRIATIONS FOR NINETEEN HUNDRED AND FIFTY-SIX
CITY OF NASHUA

In the Year of Our Lord One Thousand Nine Hundred and Fifty-six

RESOLVED, By the Board of Aldermen of the City of Nashua

That in accordance with the recommendations of His Honor the Mayor the following amounts are hereby appropriated for the several Departments and for other needs of the City of Nashua for the year 1956, and for the purpose of Section 53 of said Charter, each item of this Budget shall be considered as a separate appropriation.

1956 BUDGET INDEX

	Page
Budget Message	1
Key to Standard Account Numbers	2
GENERAL GOVERNMENT	
A — Salary	3
B — Incidentals	4
C — Ward & Election	5
D — City Hall Building	6
E — Pension Fund	7
F — Insurance	8
G — Assessors' Department	9
PROTECTION OF PERSONS AND PROPERTY	
H — Police Department	10
I — Fire Department	12
J — Water Supply	13
K — Board of Examination of Plumbers	14
L — Zoning Board of Adjustment	15
HEALTH	
M — Board of Health	16
N — Open Account	17

HIGHWAYS AND BRIDGES
O — Board of Public Works 18
P — Street Lighting 20
LIBRARIES
Q — Public Library 21
PUBLIC WELFARE
R — Old Age Assistance 22
S — Relief 23
RECREATION
T — Park-Recreation Commission 24
PUBLIC SERVICE ENTERPRISES
U — Cemeteries 26
V — Aviation Commission 27
INTEREST
W — Interest 28
INDEBTEDNESS
X — Bonded Debt 29
EDUCATION
Y — School Department 30
YY — Athletics — Physical Health & Recreation of Pupils 32
LANDS AND BUILDINGS
Z — Lands and Buildings 35
INCOME
Taxation 36
Department Revenues 36
Miscellaneous Revenues 37

March 13, 1956

TO THE HONORABLE BOARD OF ALDERMEN:
Gentlemen:

Under the provisions of Section 7 Chapter IV of the Revised Ordinances of the City of Nashua (1950), I submit, herewith, my recommendations for the necessary amount of money which should be appropriated for the several departments and other needs of the City of Nashua for the year 1956; and, for the purposes of Section 3 Part 1 of Chapter VII of the Revised Ordinances of the City of Nashua, each item of this budget shall be considered as a separate appropriation.

For convenience, account numbers have been assigned to each item of the budget. When a department makes an expenditure, it will be charged on their books to their appropriate account number. All departments will make regular monthly reports to the Mayor's office of their monthly expenditures and unexpended balances under each item. These reports will be consolidated on a master sheet and kept on file in the Mayor's office for the convenience of the Finance Committee and inspection of the Board of Aldermen.

Each department has been given a different key alphabetical letter to identify its own individual itemizations. In order that comparisons may readily be made between departments of their expenditures for comparable items or to determine easily total City spending for certain specific items, the account numbers are uniform. There are 18 standard items, some of which appear in the budgets of all departments. These standard items all carry the same account numbers throughout all departments. Within any one or more of these standard breakdowns there may be further subdivisions which are indicated by the decimal point and additional numbered classifications. Any item listed after 18 is not one found in the other departments, thus all items beginning with 19 are peculiar to the department concerned. The key for the standard account numbers is as follows:

Acct. No.	Items
1	Payroll
2	Telephone
3	Electricity
4	Water
5	Insurance
6	Postage
7	Office Supplies & Services
8	Printing
9	Building Supplies & Services
10	Building Repairs
11	Heating Fuel
12	Miscellaneous
13	Gasoline
14	Oil & Lubricants
15	Tires and Tubes
16	Auto Repairs, Parts & Supplies
17	Exchange of Vehicles
18	Medical

GENERAL GOVERNMENT

Acct. No.	A—SALARY	Expenditures $	$
A1.1	Mayor	3,500.00	
A1.2	City Treasurer & Tax Collector	5,800.00	
A1.3	City Clerk & Overseer of the Poor	5,800.00	
A1.4	City Solicitor	2,500.00	
A1.5	Chief Justice	3,000.00	
A1.6	Associate Justice	1,700.00	
A1.7	Clerk of Court & Probation Officer	2,700.00	
A1.8	City Messenger	3,760.00	
A1.9	Secretary to the Mayor	2,812.00	
A1.10	City Physician	1,500.00	
A1.11	Sealer of Weights & Measures	3,260.00	
A1.11a	Dog Officer	400.00	
A1.12	Relief Investigator	2,962.00	
A1.13	6 Aldermen-at-Large @ $200. each	1,200.00	
A1.14	9 Ward Aldermen @ $100. each	900.00	
A1.15	Clerk and Finance Committee	100.00	
A1.16	3 Head Clerks (Clerk & Treas.) @ $3,012. each	9,036.00	
A1.17	3 Clerks (Clerk & Treas.) @ $2,812. each	8,436.00	
A1.18	3 Clerks (Clerk & Treas.) @ $2,612. each	7,836.00	
A1.19	Vacation & Sick Leave (Clerk & Treas.)	200.00	
A1.20	Planning Consultant	1,000.00	68,402.00
Acct. No.	B—INCIDENTALS	$	$
B1	Labor—Typing & Mailing Tax Bills	800.00	
B6	Postage (Mayor, Clerk, Treas. & Sealer	900.00	
B7.1	Office Supplies (Mayor, Clerk, Treas. & Sealer)	4,000.00	
B7.2	Services & Labor (Mayor, Clerk, Treas. & Sealer)	500.00	

B8	Printing Annual Report & Municipal Register	1,500.00	
B8a	Printing of Ordinances	450.00	
B12	Miscellaneous & Contingency	2,700.00	
B19	Annual Audit	1,450.00	
B20	Notices & Publications	1,200.00	
B21	Band Concerts	1,200.00	
B22	Memorial Day	566.00	
B23	Veterans Day	566.00	
B24	Community Concert Tickets	300.00	
B25	Christmas Lighting (City's Share)	400.00	
B26	Auto Allowance (Sealer)	900.00	
B27	Auto Allowance (Relief Investigator)	250.00	
B28	City Physician (Medical Supplies)	700.00	
B29	Civilian Defense	1,800.00	
B30	Building Code Booklets	150.00	
B31	Honor Roll (United Spanish War Vets Plaque)	400.00	
B32	Overhauling Cash Registers (2)	135.80	
B33	State of N. H.—Pine Rust Control	400.00	
B34	N. H. Marine Memorial	500.00	
B35	2 Typewriters—Treasurer	340.00	22,107.80
Acct. No.	C—WARD & ELECTION	$	$
C1	Payroll (Checklist Insp., Ward Off., Janitors)	12,986.00	
C7	Supplies (Cards, Envelopes, Booths)	225.00	
C8	Printing Checklists & Stickers	950.00	
C12	Miscellaneous (Lights, Heat, Chair Rental)	150.00	
C19	Polling (Rental)	675.00	
C20	Transportation	48.00	
C21	Tally Sheets	130.00	15,164.00
Acct. No.	D—CITY HALL BUILDING	$	$
D1.1	2 Matrons @ $2,863. each	5,726.00	
D1.2	3 Janitors @ $3,228. each	9,684.00	
D1.3	Vacation Help	867.00	
D2	Telephone (Mayor, Clerk, Treas. & Sealer)	1,450.00	
D3	Electricity	2,175.00	
D4	Water	300.00	
D9	Building Supplies & Services	1,100.00	
D10	Building Repairs	2,128.00	
D10.1	Repointing City Hall Building	695.00	
D11.1	Heating Fuel—Gas	493.00	
D11.2	Heating Fuel—Oil	3,800.00	
D19	Basement Committee Room Chairs	50.00	
D20	Fluorescent Lights (Assessors' Office)	625.00	29,093.00
Acct. No.	E—PENSION FUND	$	$
E19	B. P. W. (Special Appropriation)	3,500.00	
E20	B. P. W. (3% of Payroll)	9,700.00	
E21	Fire Department (6% of Payroll)	17,515.44	
E22	Police Department (6% of Payroll)	12,094.76	

E23	School Teachers (6.82% of Payroll)	59,193.49	
E24	School State Union Share	725.00	
E25	School Department Pension in Force 1956	18,545.92	
E26	Police Department Pension in Force 1956	6,024.11	
E27	B. P. W. Pension in Force 1956	1,456.00	
E28	Fire Department Pension in Force 1956	3,450.28	
E29	Park-Recreation Dept. Pension in Force 1956	2,394.72	
E30	City Hall Pension in Force 1956	360.00	
E31	Public Library Pension in Force 1956	1,320.00	
E32	Suburban Cemeteries Pension in Force 1956	1,150.00	
E33	Anticipated Retirements	4,000.00	141,429.72
Acct. No.	F—INSURANCE	$	$
F19	Real Estate & Contents & Extended Coverage	14,890.27	
F21	Surety Bond (Clerk & Treas.)	438.65	
F22	Robbery Insurance	111.00	15,439.92
Acct. No,	G—ASSESSORS' DEPARTMENT	$	$
G1.1	Chairman	3,400.00	
G1.2	2 Assessors @ $3,300. each	6,600.00	
G1.3	Stenographer	3,012.00	
G1.4	Clerk	4,080.00	
G1.5	Clerical Assistance	725.00	
G1.6	Canvass Poll Tax	1,400.00	
G1.7	Transfer of Deeds	325.00	
G2	Telephone	250.00	
G6	Postage	150.00	
G7.1	Office Supplies	325.00	
G7.2	Servicing Office Machines	50.00	
G8	Printing	300.00	
G12	Miscellaneous (Books & Records)	60.00	
G19	Use of car viewing @ 1.25 per hr.	450.00	
G20	Legal Notices, Ins. Map & Ass'n Dues	125.00	
G21	Invoice Books & Poll Books	100.00	
G22	State Instruction	175.00	
G25	Addressograph	50.00	
G26	Typewriter	180.00	
G27	Steel Shelves	85.00	21,842.00

PROTECTION OF PERSONS AND PROPERTY

Acct. No.	H.—POLICE DEPARTMENT	$	$
H1.1	2 Commissioners @ $100. each	200.00	
H1.2	1 Commissioner—Clerk	150.00	
H1.3	1 Chief	8,260.00	
H1.4	4 Captains	20,182.88	
H1.5	3 Lieutenants	13,872.00	
H1.6	3 Inspectors	12,936.00	
H1.7	1 Mechanic	4,420.00	
H1.8	4 Sergeants	17,248.00	
H1.9	25 Patrolmen	99,766.00	

H1.10	8 Special Officers	30,067.68	
H1.11	1 Matron	500.00	
H1.12	1 Janitor	3,227.64	
H1.13	1 Steno-Clerk	2,860.00	
H1.14	1 Clerk-Record	2,808.00	
H1.15	1 Switchboard Operator	2,704.00	
H1.16	15 School Guards	12,734.00	
H1.16a	Uniforms for School Guards	1,275.00	
H1.17	Overtime—Patrolmen	7,450.00	
H1.17a	Overtime—Commissioned Officers	2,550.00	
H2.1	Telephone	1,400.00	
H2.2	Police Box System	4,000.00	
H2.3	Teletype	700.00	
H5	Insurance—Cars & Equipment	2,000.00	
H7.1	Office Supplies	1,800.00	
H7.2	Operating & Station Supplies	2,000.00	
H7.3	Ammunition	400.00	
H10	Building Maintenance	1,000.00	
H12	Miscellaneous	500.00	
H13	Gasoline	4,000.00	
H14	Oil & Lubricants	150.00	
H15	Tires & Tubes	800.00	
H16.1	Auto Repairs—Parts & Supplies	1,500.00	
H16.2	Garage Supplies	100.00	
H17	Exchange of Vehicles	2,100.00	
H18.1	Medical—Ambulance Supplies	300.00	
H18.2	Hospital—Medical Expense	150.00	
H19	Radio Maintenance	400.00	
H20	Prisoners—Meals & Medical	350.00	
H21	Photo Supplies	500.00	
H22	Traveling Expenses	200.00	
H23	F. B. I. Academy	600.00	
H24	Printing Traffic Tickets & Receipts	150.00	
H25	Water Cooler	250.00	
H26	Identification Camera	400.00	
H27	Alternator for Ambulance	250.00	
H28	Radio Test Set	100.00	
H29	Collapsible Chair	60.00	
H30	Resuscitator	185.00	269,556.20
Acct. No.	I—FIRE DEPARTMENT	$	$
I1.1	Chief	5,980.00	
I1.2	Senior Deputy	4,780.00	
I1.3	Junior Deputy	4,580.00	
I1.4	2nd Junior Deputy	4,380.00	
I1.5	Superintendent of Fire Alarm	4,630.00	
I1.6	Master Mechanic	4,430.00	
I1.7	1 Captain (Office)	4,430.00	
I1.8	6 Captains @ $4,280.12 each	25,680.72	
I1.9	1 Pvt. & Carpenter	4,205.00	
I1.10	5 Lieutenants @ $4,180 each	20,900.00	
I1.11	1 Office Assistant	4,330.00	
I1.12	2 Fire Alarm Assistants @ $4,040.00 each	8,080.00	
I1.13	1 M/M Assistant	4,040.00	
I1.14	48 Pvts. 1st Class @ $3,890 each	186,720.00	
I1.15	1 Pvt. 2nd Class	3,725.00	
I1.16	1 Pvt. 3rd Class	3,591.12	

I1.17	2 Commissioners @ $100 each	200.00	
I1.18	1 Commissioner—Clerk	125.00	
I1.19	25 Call Men	2,000.00	
I2	Telephone	1,900.00	
I3	Electricity	1,275.00	
I4	Water	180.00	
I5	Insurance	1,400.00	
I7.1	Office Supplies	250.00	
I7.2	Apparatus Supplies	2,505.00	
I9	Building Supplies	1,325.00	
I10	Building Repairs	1,985.40	
I11.1	Heating Fuel—Coal & Oil	4,000.00	
I11.2	Heating Fuel—Gas	450.00	
I12	Miscellaneous	823.00	
I13	Gasoline	1,312.80	
I14	Oil and Lubricants	100.00	
I15	Tires and Tubes	312.42	
I16	Auto Repairs, Parts and Supplies	2,035.00	
I19	Maintenance of Fire Alarm & Radio	5,460.00	
I20	Laundry	650.00	
I21	Brush Fires	75.00	
I22	New Trucks	17,300.00	340,145.46
Acct. No.	J—WATER SUPPLY	$	$
J19	4,115,116 "Inch Foot" Units @ $0.009	37,036.04	
	683 Hydrants @ $20. per year	13,660.00	
	Estimated increase in Hydrants	400.00	51,096.04
Acct. No.	K—BOARD OF EXAMINATION OF PLUMBERS	$	$
K7	Office and Plumbing Supplies	250.00	
K8	Printing—Licenses & Ordinances	150.00	400.00
Acct. No.	L—ZONING BOARD OF ADJUSTMENT	$	$
L6	Postage	100.00	
L7	Office Supplies	40.00	
L8	Printing—City Ordinances Books	170.00	
L8.1	Printing—Zoning Maps	138.00	
L19	Legal Advertising	80.00	528.00
Acct. No.	M—BOARD OF HEALTH	$	$
M1.1	Chairman	1,500.00	
M1.2	2nd & 3rd Members @ $150. each	300.00	
M1.3	School Physician	1,500.00	
M1.4	Secretary	2,860.00	
M1.5	Health Officer	4,780.00	
M1.6	Farm Inspector	3,500.00	
M1.7	Milk Inspector	3,500.00	
M1.8	Public Health Nurse	3,300.00	
M1.9	2 School Nurses @ $3,112 each	6,224.00	
M1.10	4 Garbage Collectors @ $3,400. each	13,600.00	
M1.10a	Garbage Collector Substitute	1,900.00	
M2	Telephone	350.00	
M5	Insurance—Automobile	600.00	
M7	Office Supplies & Expenses	250.00	
M8.1	Printing	500.00	

M8.2	Garbage Plates	25.00	
M13	Gasoline	900.00	
M14	Oil and Lubricants	175.00	
M15	Tires and Tubes	200.00	
M16	Auto Repairs—Parts & Supplies	800.00	
M18.1	Laboratory Supplies & Equipment	125.00	
M18.2	Nurse Supplies & Expenses	225.00	
M18.3	Immunization Vaccines & Sera	850.00	
M18.4	Prophylactic Supplies	200.00	
M18.5	Dental Clinic Supplies	100.00	
M18.6	Pre-School & Immunization Clinic Supplies	200.00	
M19	Inspector's Expenses	30.00	
M20	Dental Clinics	500.00	
M21	Pre-School & Immunization Clinics	300.00	
M22	Polio Immunization Clinic	500.00	
M23	Quarantine	200.00	
M24	Filing Cabinet	125.00	50,119.00

Acct. No. N—OPEN ACCOUNT

HIGHWAYS AND BRIDGES

Acct. No.	O—BOARD OF PUBLIC WORKS	$	$
O1.1	Supervisory:		
	City Engineer	6,660.00	
	Assistant City Engineer	4,560.00	
	Superintendent	5,400.00	
	Clerk of the Board	4,420.00	
	Timekeeper	4,420.00	
	Secretary	2,964.00	
	4 Commissioners @ $400. each	1,600.00	
O1.4	Surveyors:		
	1 Chief of Party	3,744.00	
	1 Assistant	3,588.00	
	1 Rod Man	3,172.00	
	1 Rod Man (Office)	3,172.00	
O1.5	Foremen-Operators:		
	1 General Foreman	3,900.00	
	4 Foremen @ $3,640.	14,560.00	
	1 Foreman Garage	3,640.00	
	6 Heavy Equipment Operators @ $3,640.	21,840.00	
O1.6	Mechanic-Operators:		
	2 Mechanics @ $3,484.	6,968.00	
	1 Dump Dozer Operator	3,484.00	
	1 Roller Operator	3,484.00	
O1.7	34 Skilled Laborers @ $3,328	113,152.00	
O1.8	34 Laborers	107,848.00	
O1.9	Overtime	7,000.00	
O1.10	Increase for Additional Skilled Operators	500.00	
O2	Telephone	800.00	
O3	Electricity	1,800.00	
O4	Water	175.00	
O5	Insurance	4,600.00	
O7	Office Supplies	1,700.00	
O9	Building Expenses	950.00	
O11.1	Fuel—Coal	2,300.00	

O11.2	Fuel—Gas	200.00	
O12	Miscellaneous	1,700.00	
O13	Gasoline & Diesel Oil	13,000.00	
O14	Oil and Lubricants	1,900.00	
O15	Tires and Tubes	4,500.00	
O16.1	Parts—Auto Repairs	12,000.00	
O16.2	Outside Repairs	3,000.00	
O18	Medical	2,200.00	
O22	Rental	5,500.00	
O23	Asphalt—Tar	20,000.00	
O24	Premix	3,000.00	
O25	Bricks	4,000.00	
O26	Cement	4,000.00	
O27	Hardware	6,300.00	
O28	Lumber & Paint	1,500.00	
O29	Metal	1,500.00	
O30	Salt	7,500.00	
O31	Sewer Pipes	22,000.00	
O32	Manhole Covers & Catch Basins	2,800.00	
O33	State Aid	4,000.00	
O34	Trees	4,000.00	
O35	Traffic Signs	1,500.00	
O36	Re-roof Barn	400.00	
O37	Sewer Pumps	11,000.00	
O38	Wash Room	250.00	
O39	Milage — Building Inspector	500.00	
O40	Sidewalks — Nashua Housing	1,600.00	
O41	1 Car, 4 Trucks	17,500.00	
O42	Diaphram Pump	250.00	
O43	36" Chain Saw	300.00	
O44	Snow Plow Lt. Truck	780.00	
O45	Jenny Cleaner Fan	250.00	
O46	Time Clock	325.00	
O47	4-Drawer File	100.00	
O48	Map File	200.00	501,956.00
Acct. No. P—STREET LIGHTING		$	$
P3	Street Lights	60,000.00	60,000.00
	LIBRARIES		
Acct. No. Q—PUBLIC LIBRARIES		$	$
Q1.1	Librarian	5,760.00	
Q1.2	Ass't Librarian & Cataloguer	3,560.00	
Q1.3	Children's Librarian	3,260.00	
Q1.4	3 Gen. Assts. & Dept Heads @ $3,200. each	9,600.00	
Q1.5	Ass't Children's Librarian	3,080.00	
Q1.6	Senior General Assistant	2,960.00	
Q1.7	Janitor — Crown Hill	84.00	
Q1.8	Substitute Janitor — Main Library	144.00	
Q1.8a	Extra Help — Crown Hill Part Time	75.00	
Q1.8b	Extra — Help — Children's Room Part Time	375.00	
Q1.8c	Extra Help — Page — Shelving Sub. Work	1,800.00	
Q1.9	Secretary	200.00	
Q1.10	Clerk — Stenographer	2,540.00	
Q1.11	Janitor	2,900.00	

Q2	Telephone	300.00	
Q3	Electricity	700.00	
Q4	Water	25.00	
Q7.1	Office Supplies	450.00	
Q7.2	Furniture Equipment	475.00	
Q10	Building Repairs	625.00	
Q11	Heating Fuel	1,300.00	
Q12	Miscellaneous	300.00	
Q12.1	Petty Cash	275.00	
Q19	Books	8,000.00	
Q20	Binding	325.00	
Q21	Periodicals	700.00	
Q22	Micro-Film for Telegraph	200.00	
Q23	Grounds Maintenance	25.00	50,038.00

PUBLIC WELFARE

Acct. No.	R—OLD AGE ASSISTANCE	$	$
R19	City's Share Billed by State O.A.A.	53,000.00	
R19.1	City's Share Billed by State O.A.A. (Aliens)	15,000.00	
R19.2	City's Share Billed By State (Totally Disabled).	6,500.00	74,500.00

Acct. No.	S—RELIEF	$	$
S2	Telephone	250.00	
S7	Supplies	150.00	
S11	Fuel	700.00	
S12	Miscellaneous (Relief)	500.00	
S12.1	Miscellaneous (Admin.)	75.00	
S18	Medical	600.00	
S19	Groceries	9,500.00	
S20	Milk	200.00	
S21	Shelter	3,000.00	
S22	Clothing	250.00	
S23	Adult Board	5,500.00	
S24	Child Board	6,300.00	
S25	Personal Aid	2,000.00	
S26	Community Council	600.00	
S27	Hospitalization	4,500.00	34,125.00

RECREATION

Acct. No.	T—PARK-RECREATION COMMISSION	$	$
T1.1	Superintendent	4,620.00	
T1.2	Assistant Superintendent	3,640.00	
T1.3	7 Men—52 wks. @ $61. per wk. each	22,204.00	
T1.4	1 Man—40 wks. @ $56. per wk.	2,242.00	
T1.5	1 Man—24 wks. @ $30. per wk.	720.00	
T1.6	2 Pool Supervisors—12 wks. @ $45. per wk.	1,080.00	
T1.7	2 Asst. Pool Supervisors—12 wks. @ $35. per wk	840.00	
T1.8	Handicraft Instructor—9 wks. @ $27. per wk.	243.00	
T1.9	2 Pool Matrons—12 wks @ $30. per wk.	720.00	

T1.10	6 Pool Guards—12 wks. @ $30.00 per wk.	2,160.00	
T1.10a	Pool Guard—Part Time	100.00	
T1.11	Recreational Director—1 yr.	900.00	
T1.11a	Recreational Director Automobile Allowance	500.00	
T1.12	22 Playground Directors—9 wks @ $25. per wk.	4,950.00	
T1.13	1 Swimming Instructor	440.00	
T1.14	8 Ward League Managers	400.00	
T1.15	Clerk of Board	100.00	
T2	Telephone	300.00	
T3	Electricity	1,250.00	
T4	Water	1,300.00	
T5	Insurance	1,725.00	
T7.1	Ward League Expenses & Supplies	2,400.00	
T7.1a	60 Baseball Suits for Ward League	900.00	
T7.1b	Baseballs	1,100.00	
T7.2	Playground Supplies	2,200.00	
T7.3	12 Rubber Seats for Swings	75.00	
T7.4	Set of Swing Hangers & Chain	75.00	
T9.1	Hardware, Paint, Tools & Building Supplies	1,450.00	
T9.2	Insecticides	275.00	
T9.3	Fertilizer and Seeds	500.00	
T10.1	Park-Playground Equipment Repairs	400.00	
T10.2	Building & Heating Plant Repairs	100.00	
T10.3	Chlorine and Apparatus Repairs	1,500.00	
T10.4	Stadium Lights & Bleacher Repairs	500.00	
T10.5	Truck & Power Mower Repairs	750.00	
T11	Coal	300.00	
T11.1	Heating Fuel—Gas—Stadium	550.00	
T11.2	Fuel Oil—Lake Street School	600.00	
T12	Miscellaneous	325.00	
T12a	16 MM Film to record year's activity	75.00	
T12b	Freight Charges for Equipment	75.00	
T13	Gasoline	650.00	
T14	Oil, Lubricants & Anti-Freeze	70.00	
T15	Tires and Tubes	200.00	
T19.1	Merry-Go-Round	275.00	
T20	Swimming Pool Supplies	200.00	
T20a	Sludge Pump for New Pool	475.00	
T20b	Asphalt for widening bath house walk	60.00	
T21	Softball for Girls	1,000.00	
T21a	Prizes—Girls' Softball, Ward League	100.00	
T22	Outdoor Dances	150.00	
T23	Tennis League	175.00	
T24	Caps for Tennis Court Nets	50.00	
T25	Biddy Basketball League	600.00	
T26	Lake Street School Repairs	300.00	68,889.00

PUBLIC SERVICE ENTERPRISES

Acct. No.	U—CEMETERIES	$	$
U19	Woodlawn (To Supplement its Revenues)	8,367.09	
U20	Edgewood (To Supplement its Revenues)	6,270.20	
U21	Suburban (To Supplement its Revenues)	5,170.72	19,808.01
Acct. No.	V—AVIATION COMMISSION	$	$
V20	Reserve for Matching Funds from State and Federal Government	400.00	400.00

INTEREST

Acct. No.	W—INTEREST	$	$
W19.1	Temporary Loans	25,000.00	
W19.2	Expense of Certification	400.00	
W20	Maturing Debt	23,925.00	
		49,325.00	
LESS	To be paid by Parking Meter Account	715.00	48,610.00

INDEBTEDNESS

Acct. No.	X—BONDED DEBT	$	$
X19	Maturing Principal Debt	152,000.00	
LESS	To be paid by Parking Meter Account	20,000.00	132,000.00

EDUCATION

Acct. No.	Y—SCHOOL DEPARTMENT	$	$
Y1.1	Clerks	24,924.00	
Y1.2 to Y1.10	Teachers	837,374.00	
Y1.11	Driving Teacher	1,000.00	
Y1.12	Teachers of Handicapped Children	3,000.00	
Y1.13	Substitutes	8,000.00	
Y1.14	Superintendent, City Share	6,590.00	
Y1.15	Ass't Superintendent, City Share	5,090.00	
Y1.16	Apprentice & Adult Evening School teachers	2,300.00	
Y1.17	Evening Americanization	1,000.00	
Y1.18	Noon Monitors	5,850.00	
Y1.19	Clerk of the Board	200.00	
Y1.20	Attendance Officer	3,862.00	
Y1.21	Janitors	113,662.00	
Y1.22	Nurses	12,030.00	
Y1.23	Hygienists	7,170.00	
Y1.24	Physicians	3,000.00	
Y1.25	Dentists	2,520.00	
Y1.26	Clinic Assistant	1,160.00	
Y1.27	Optometrists	1,120.00	
Y1.28	Cafeteria Supervisor	5,305.00	
Y2	Telephone	3,748.00	
Y3	Electricity	13,862.00	
Y4	Water	2,350.00	

Y7.1	School & Office Supplies and Other Expenses of Instruction ..	11,910.00	
Y7.2	Typewriters	3,625.00	
Y7.3	Drawing Supplies	2,400.00	
Y7.4	Domestic Arts Supplies	900.00	
Y7.5	Books and Films	20,000.00	
Y7.6	Manual Training Supplies	3,500.00	
Y7.7	Music	1,000.00	
Y7.8	School and Office Equipment	1,547.00	
Y7.9	Physical Education Supplies	1,000.00	
Y7.10	Tests and Diplomas	1,400.00	
Y7.12	Area Vocational Supplies—Travel ..	1,600.00	
Y8	Printing	1,900.00	
Y9	Janitor Supplies	4,500.00	
Y10.1	Painting	3,750.00	
Y10.2	Plumbing and Heating	3,936.50	
Y10.3	Building Repairs and Equipment	9,709.44	
Y11.1	Gas	1,000.00	
Y11.2	Fuel Oil	6,223.00	
Y11.3	Coal and Wood	21,104.00	
Y18	Medical Supplies	1,100.00	
Y19	Transportation	48,505.00	
Y20	New England School Development Council	300.00	
Y21	Band Instruments	500.00	
Y23	Summer Band School	275.00	
Y25	Automobile Maintenance	250.00	
Y26	Acquisition of School Sites	6,000.00	1,223,051.94

Acct. No.	YY—ATHLETICS—PHYSICAL HEALTH & RECREATION OF PUPILS	$	$
YY1.1	Football & Baseball Coach, Dir. of Athletics	3,200.00	
YY1.2	Ass't Coach Football, Basketball Coach	1,988.00	
YY1.3	Faculty Manager	1,000.00	
YY1.4	Coach—Track & Cross-Country	600.00	
YY1.5	Coach—Tennis	100.00	
YY1.6	Coach—Jr. High Football, Basketball, Baseball	800.00	
YY1.7	Coach—Junior Varsity Basketball ..	200.00	
YY1.8	Girls' Coach—Hi. Sch. Basketball, Cheerleading	300.00	
YY1.9	Girls' Coach—Junior High Basketball	150.00	
YY1.10	Coach—Junior Varsity Football	200.00	
YY1.11	Coach—Boys' Jr. Hi. Intramural Baseball	150.00	
YY1.12	Coach—Golf	100.00	
		8,788.00	

FOOTBALL—Acct. No. YY-a			
YY2a	Telephone	250.00	
YY5a	Insurance	1,600.00	
YY8a	Printing	175.00	
YY18a	Medical Supplies	275.00	
YY19a	Equipment	2,737.10	
YY20a	Transportation	275.00	
YY21a	Food	450.00	

YY22a	Stadium Labor	475.00
YY23a	Police	350.00
YY24a	Officials	475.00
YY25a	Guarantees	2,350.00
YY26a	Laundry and repairs	1,650.00
YY28a	Stadium Expenditures: PA System Band Chairs, Scoreboard, Park Commission	1,030.00
YY29a	Band & Cheerleaders, Transp., Music, etc.	475.00
YY32a	Office Supplies	100.00
YY33a	Moving Pictures	600.00
YY34a	Uniforms & Flags	400.00
		13,667.10

BASKETBALL—Acct. No. YY-b

YY8b	Printing	50.00
YY19b	Equipment	607.00
YY20b	Transportation	340.00
YY21b	Food	300.00
YY23b	Police	90.00
YY24b	Officials and Mileage	420.00
YY26b	Laundry and Repairs	125.00
YY34b	New Hampshire Tournament	250.00
YY35b	New England Tournament	450.00
YY36b	Personnel	350.00
		2,982.00

BASEBALL—Acct. No. YY-c

YY19c	Equipment	613.00
YY20c	Transportation	325.00
YY21c	Food	250.00
YY24c	Officials	150.00
YY26c	Laundry, Cleaning, Repairs	175.00
YY35c	State Tournament—Transportation, Meals	150.00
		1,663.00

TRACK—Acct. No. YY-d

YY19d	Equipment	943.00
YY20d	Transportation	300.00
YY21d	Food	250.00
YY26d	Laundry	100.00
		1,593.00

TENNIS AND GOLF—Acct. No. YY-e

YY19e	Equipment	75.00
YY20e	Transportation	125.00
YY21e	Food	75.00
		275.00

JUNIOR HIGH FOOTBALL—Acct. No. YY-f

YY19f	Equipment	364.40
YY20f	Transportation	100.00
YY24f	Officials	75.00

YY26f	Laundry and Repairs	125.00	
		664.40	
BOY'S BASKETBALL—Acct. No. YY-g			
YY19g	Equipment	125.00	
YY20g	Transportation	125.00	
YY26g	Laundry	50.00	
YY36g	Officials and personnel	75.00	
		375.00	
BASEBALL—Acct. No. YY-h			
YY19h	Equipment	183.00	
YY20h	Transportation	150.00	
YY24h	Officials	35.00	
YY26h	Laundry	40.00	
		408.00	
SENIOR HIGH GIRLS' BASKETBALL—Acct. No. YY-j			
YY12j	Miscellaneous	125.00	
GIRLS' BASKETBALL—Acct. No. YY-L			
YY12L	Miscellaneous	125.00	
YY12	Awards and Miscellaneous—All Sports	1,800.00	32,465.50

LAND AND BUILDINGS

Acct. No. Z—LAND AND BUILDINGS		$	$
Z1.1	Management—Vets' Housing	4,020.00	
Z1.2	Bookkeeper	1,460.00	
Z2	Telephone	125.00	
Z4	Water—Vets' Housing	990.00	
Z5	Manager's Bond	20.00	
Z6	Postage	10.00	
Z7	Office Supplies (Safe)	50.00	
Z8	Printing	25.00	
Z9	Maintenance Supplies	150.00	
Z12	Miscellaneous	25.00	
Z19	Car Allowance	400.00	
Z20	Painting	300.00	
Z21	Electric Supplies	20.00	
Z23	Plumbing Supplies	100.00	
Z24	Shades	100.00	
Z25	Ground Rent (Mrs. Rancourt)	60.00	
Z26	Jacking Buildings	100.00	
Z26.1	Labor	750.00	
Z27	Plumbing Bill	40.00	
Z28	Repairs to V. F. W. Home	90.00	
Z29	Repairs to American Legion Home	150.00	
Z30	Security Deposit Fund	200.00	9,185.00
TOTAL EXPENDITURES		$	$3,280,351.59

INCOME

	$	$
TAXATION		
To be raised from 1956 Tax Levy		2,771,721.94
TO BE TRANSFERRED FROM SURPLUS		100,000.00

DEPARTMENT REVENUES

City Clerk—(a) Automobile Permits	145.000.00	
(b) Dog Licenses	3,200.00	
(c) Other Activities	7,200.00	
Municipal Court	5,000.00	
City Hall	250.00	
Police Department and Ambulance	3,500.00	
Fire Department	2,582.65	
Board of Examination of Plumbers	50.00	
Zoning Board of Adjustment	125.00	
Sealer of Weights & Measures	300.00	
Board of Health	800.00	
Board of Public Works	35,000.00	
Nashua Public Library	2,000.00	
Old Age Assistance	1,300.00	
Park and Recreation	2,000.00	
School Department—(a) Tuition	24,500.00	
(b) Voc. Refunds & Other Act	14,705.00	
(c) Athletic Program	10,825.00	
(d) 20% of Principal Payments on School Bond Issue	16,000.00	
Veteran' Housing Project	17,808.00	
Nashua Housing Authority	3,500.00	
Billboard at 80 Bridge Street	35.00	295,680.65

MISCELLANEOUS

Taxes Prior Years	20.00	
Interest on Taxes and Excess	3,500.00	
Cost on Taxes	1,400.00	
Interest & Costs on Redemptions	350.00	
City's Share State Taxes	90,000.00	
Sale of Land	100.00	
Tax Deeds	5.00	
State Head Tax 1955-1954	8,000.00	
Garden Plots	74.00	
Parking Meter Violations	7,000.00	
Supplementary Taxes—(Added) Head Taxes	2,500.00	112,949.00
TOTAL INCOME		3,280,351.59

Respectfully submitted,

LESTER H. BURNHAM
Mayor

Passed March 27, 1956
FRANCIS LaFLAMME
President
Approved March 28, 1956
LESTER H. BURNHAM
Mayor

z

A true copy
Attest:

EDWARD S. LeBLANC
City Clerk

RESOLUTION

AUTHORIZING APPROPRIATION FOR PURCHASE OF SCHOOL HOUSE LOT

CITY OF NASHUA

In the Year of Our Lord One Thousand Nine Hundred and Fifty-six

RESOLVED, By the Board of Aldermen of the City of Nashua

Whereas the Board of Education has, pursuant to the provisions of Section 2, Chapter 141 of the Revised Laws, by vote of the Board, selected a certain parcel of land hereinafter described for a school house lot; and

Whereas the provisions of said Statute requires that the Board of Aldermen make adequate appropriation for the purchase of a specified lot of land at a specified price; and

Whereas it is understood that the price hereinafter set forth for said parcel is, in the opinion of the Board of Education, the price which should be paid therefore and that the said price is herein set forth only for the purpose of complying with the statutory provisions above mentioned and is not considered to be binding upon the City;

NOW, THEREFORE, Be it Resolved that the Mayor and the Board of Aldermen hereby appropriate the sum of FOUR THOUSAND DOLLARS ($4,000.00) to be set aside for the purpose of acquiring, by purchase or otherwise, the following described parcel of land, owned by Joseph W. Simoneau, to be used for the erection of school houses thereon:

A certain tract or parcel of land situate off the Old Lowell Road bounded and described as follows:

Beginning at southwest corner of the lot at land now or formerly of Anne J. Osgood, said corner being approximately four hundred fifty (450) feet east of east line of Main Street; thence,

(1) Northerly along the boundary line of Osgood and Simoneau, a distance of five hundred twenty-one and six tenths (521.6) feet to a stone bound; thence,

(2) Northwesterly along the boundary line of Payne and Simoneau a distance of approximately one hundred thirty (130) feet to a point; thence,

(3) Easterly along the boundary line of Holmes and Simoneau, a distance of one thousand two hundred (1,200) feet to a point; thence,

(4) Southerly to a point in the south boundary of Simoneau Land; thence,

(5) Westerly by the boundary line of now or formerly of A. H. Chapman Co. and Simoneau, a distance of one thousand two hundred (1,200) feet to the point of beginning.

Excepting Lot #184 as shown on Assessor Sheet A., said lot 184 being located on the west side of Dudley Street as projected.

Meaning and intending to convey a portion of Lot #161 as shown on Assessor Sheet A.

Passed May 8, 1956
FRANCIS LaFLAMME
President

Approved May 9, 1956
LESTER H. BURNHAM
Mayor

A true copy
Attest:

EDWARD S. LeBLANC
City Clerk

RESOLUTION
GRANTING A PENSION TO PATRICK J. FLANAGAN
CITY OF NASHUA

In the Year of Our Lord One Thousand Nine Hundred and Fifty-six

RESOLVED, By the Board of Aldermen of the City of Nashua

That pursuant to the provisions of Section 57, Chapter 31 of the Revised Statutes Annotated of the State of New Hampshire as adopted by a Resolution passed August 14, 1951, and in accordance with Part IV, Chapter VII of the Revised Ordinances of the City of Nashua, a pension in the amount of FIVE HUNDRED FIFTY ($550.00) DOLLARS annually be and is hereby granted to Patrick J. Flanagan, a former employee of the Fire Department, having served twenty consecutive years on said Department, and now incapacitated for further service.

Be it further resolved that said pension be paid monthly at the rate of FORTY-FIVE and 83/100 ($45.83) DOLLARS, effective March 1, 1956.

Passed May 8, 1956

FRANCIS LaFLAMME
President

Approved May 9, 1956

LESTER H. BURNHAM
Mayor

A true copy
Attest: EDWARD S. LeBLANC
City Clerk

RESOLUTION
AUTHORIZING HIS HONOR, MAYOR LESTER H. BURNHAM TO CONVEY CERTAIN REAL ESTATE ON DANE STREET
CITY OF NASHUA

In the Year of Our Lord One Thousand Nine Hundred and Fifty-six

RESOLVED, By the Board of Aldermen of the City of Nashua

That His Honor, Mayor Lester H. Burnham, be and is hereby authorized and empowered to convey, for and in consideration of ONE DOLLAR ($1.00) to Marcel Lepage and Adrienne Lepage, as joint tenants, the following real estate:

A certain tract or parcel of land situate in said Nashua, County of Hillsborough and State of New Hampshire, bounded and described as follows:

Beginning at the intersection of west line of Dane Street and north line of former Hilton Avenue; thence

1. Westerly by the North line of former Hilton Avenue, a distance of one hundred sixty (160) feet to a point; thence
2. Southerly along land now or formerly of Erion to a point in the center line of former Hilton Avenue; thence
3. Easterly along the center line of former Hilton Avenue, to a point in the west line of Dane Street; thence
4. Northerly along the west line of Dane Street to point of beginning.

Meaning and intending to describe a part of Hilton Avenue discontinued by City of Nashua, granted September 13, 1955, and under the following conditions:

That the City of Nashua, its successors, and assigns shall at all times have the right to enter into and upon the said premises to construct, maintain, repair, alter and change a sewer, and to do any and all things necessary to the operation of said sewer.

Passed May 8, 1956
FRANCIS LaFLAMME
President
Approved May 9, 1956
LESTER H. BURNHAM
Mayor
A true copy
Attest: EDWARD S. LeBLANC
City Clerk

RESOLUTION
GRANTING A PENSION TO LOUIS St.JEAN
CITY OF NASHUA

In the Year of Our Lord One Thousand Nine Hundred and Fifty-six
RESOLVED, By the Board of Aldermen of the City of Nashua

That pursuant to the provisions of Chapter 226 of the Laws of 1923, Chapter 307 of the Laws of 1925, Chapter 292 of the Laws of 1943, and in accordance with the City Ordinance relating thereto, a pension in the amount of ONE THOUSAND FOUR HUNDRED EIGHTY-FOUR ($1,484.00) DOLLARS annually be granted to Louis St.Jean, a former employee of the City Hall Department, having served thirty-one consecutive years and is now incapacitated for further service.

Be it further resolved that said pension be paid monthly at the rate of One Hundred Twenty-three and 66/100 ($123.66) Dollars, effective May 1, 1956.

Passed May 22, 1956
FRANCIS LaFLAMME
President
Approved May 23, 1956
LESTER H. BURNHAM
Mayor
A true copy
Attest: EDWARD S. LeBLANC
City Clerk

RESOLUTION
AUTHORIZING HIS HONOR MAYOR LESTER H. BURNHAM
TO QUITCLAIM AND RELEASE CONDITION IMPOSED
ON CERTAIN REAL ESTATE ON
CUSHING AVENUE
CITY OF NASHUA

In the Year of Our Lord One Thousand Nine Hundred and Fifty-six
RESOLVED, By the Board of Aldermen of the City of Nashua

Whereas the City of Nashua conveyed to Bernice Greenleaf and Richard Greenleaf, a certain tract of land, known as lot 47 on Assessor Sheet 60 on Cushing Avenue in said Nashua, by deed recorded in volume 1056, page 39 of the Hillsborough County Registry of Deeds, and

Whereas said deed contained the following condition:

"That any house built upon said lot shall not be less than two stories

in height," and

Whereas said real property is now jointly owned by Anthony C. Morandos and Sophie Morandos of said Nashua,

NOW, THEREFORE, be it resolved that His Honor Mayor Lester H. Burnham, for and in consideration of ONE DOLLAR, release and discharge by quitclaim deed to said Anthony C. Morandos and Sophie Morandos, as joint tenants, the condition contained in said deed as shown above, and as recorded in volume 1056, page 39, of the Hillsborough County Registry of Deeds.

Passed June 12, 1956

FRANCIS LaFLAMME
President

Approved June 13, 1956

LESTER H. BURNHAM
Mayor

A true copy
Attest: EDWARD S. LeBLANC
City Clerk

RESOLUTION
AUTHORIZING HIS HONOR MAYOR LESTER H. BURNHAM TO QUITCLAIM AND RELEASE CONDITION IMPOSED ON CERTAIN REAL ESTATE ON CUSHING AVENUE
CITY OF NASHUA

In the Year of Our Lord One Thousand Nine Hundred and Fifty-six

RESOLVED, By the Board of Aldermen of the City of Nashua

Whereas the City of Nashua conveyed to Ernest R. Levesque, a certain tract of land, known as Lot 43 on Assessor Sheet 60 on Cushing Avenue in said Nashua, by deed recorded in volume 1169, page 138, of the Hillsborough County Registry of Deeds, and

Whereas said deed contained the following condition:

"That any house built upon said lot shall not be less than two stories in height," and

Whereas said real property is now jointly owned by Wilfred A. Michaud and Anna M. Michaud of said Nashua.

NOW, THEREFORE, be it resolved that His Honor Mayor Lester H. Burnham, for and in consideration of ONE DOLLAR, release and discharge by quitclaim deed to said Wilfred A. Michaud and Anna M. Michaud, as joint tenants, the condition contained in said deed as shown above, and as recorded in volume 1169, page 138, of the Hillsborough County Registry of Deeds.

Passed June 12, 1956

FRANCIS LaFLAMME
President

Approved June 13, 1956

LESTER H. BURNHAM
Mayor

A true copy
Attest: EDWARD S. LeBLANC
City Clerk

RESOLUTION
AUTHORIZING HIS HONOR MAYOR LESTER H. BURNHAM TO QUITCLAIM CERTAIN REAL ESTATE ON AMOSKEAG STREET AND A RIGHT-OF-WAY FROM WEST SIDE OF AMOSKEAG STREET
CITY OF NASHUA

In the Year of Our Lord One Thousand Nine Hundred and Fifty-six

RESOLVED, By the Board of Aldermen of the City of Nashua

That His Honor Mayor Lester H. Burnham, be and is hereby authorized and empowered to quitclaim, for and in consideration of one ($1.00) dollar, to the IMPROVED MACHINERY INC. all right, title and interest which the City of Nashua may have in and to the following described real estate:

PARCEL I.

Beginning at a point in the east line of former Amoskeag Street, said point being one hundred forty and twenty-five hundredths (140.25) feet southerly of the intersection of the east line of former Amoskeag Street and the south line of Burke Street; thence

(1) Southerly by the east line of said Amoskeag Street three hundred forty-eight (348) feet more or less to a point; thence

(2) Westerly by an interior angle of 90 degrees forty (40) feet to a point in the west line of said Amoskeag Street; thence

(3) Northerly by an interior angle of 90 degrees and by the west line of said Amoskeag Street three hundred forty-eight (348) feet more or less to a point; thence

(4) Easterly by an interior angle of 90 degrees forty (40) feet to the point of beginning.

Meaning and intending to describe all of Amoskeag Street as discontinued by the City of Nashua and as shown on a Plan on file in the City Engineer's Office entitled "Discontinuance of Amoskeag Street" dated May, 1956.

PARCEL II.

Beginning at a stone bound in the west line of Amoskeag Street said bound being three hundred fifty-two (352) feet southerly of a stone bound at the intersection of the westerly line of Amoskeag Street and the south line of Burke Street; thence

(1) Westerly by an interior angle of 109 degrees 40 minutes ninety (90) feet to a point; thence

(2) Westerly by an interior angle of 173 degrees 20 minutes one hundred sixty-six (166) feet to a point; thence

(3) Northerly by an interior angle of 87 degrees 30 minutes forty (40) feet more or less to a point; thence

(4) Easterly by an interior angle of 92 degrees 30 minutes, on a line parallel to the course hereinabove numbered (2), to a point where this course intersects a line parallel to and forty (40) feet northerly of the course hereinabove numbered (1); thence

(5) Easterly by an interior angle of 186 degrees 40 minutes on a line parrallel to and forty (40) feet northerly of the course hereinabove numbered (1) to a point in the west line of said Amoskeag Street; thence

(6) Southerly by an interior angle of 70 degrees 20 minutes by the west line of said Amoskeag Street to the point of beginning.

Meaning and intending to describe all of a forty (40) foot wide right-of-way from the west side of said Amoskeag Street as shown on a Plan entitled "Discontinuance of Amoskeag St." dated May, 1956 on file in the City Engineer's Office.

Passed June 12, 1956
FRANCIS LaFLAMME
President
Approved June 13, 1956
LESTER H. BURNHAM
Mayor
A true copy
Attest: **EDWARD S. LeBLANC**
City Clerk

RESOLUTION
AUTHORIZING HIS HONOR MAYOR LESTER H. BURNHAM TO QUITCLAIM AND RELEASE CONDITION IMPOSED ON CERTAIN REAL ESTATE ON CUSHING AVENUE
CITY OF NASHUA

In the Year of Our Lord One Thousand Nine Hundred and Fifty-six

RESOLVED, By the Board of Aldermen of the City of Nashua

Whereas the City of Nashua conveyed to Louis Gagnon and Nellie Gagnon a certain tract of land, known as lot 46 on Assessor Sheet 60 on Cushing Avenue in said Nashua, by deed recorded in volume 1056, page 382 of the Hillsborough County Registry of Deeds, and

Whereas said deed contained the following condition:

"That any house built upon said lot shall not be less than two stories in height," and

Whereas said real property is now jointly owned by Paul N. Perrault and Alice D. Perrault of said Nashua,

NOW, THEREFORE, be it resolved that His Honor Mayor Lester H. Burnham, for and in consideration of ONE DOLLAR, release and discharge by quitclaim deed to said Paul N. Perrault and Alice D. Perrault, as joint tenants, the condition contained in said deed as shown above, and as recorded in volume 1056, page 382 of the Hillsborough County Registry of Deeds.

Passed June 12, 1956
FRANCIS LaFLAMME
President
Approved June 13, 1956
LESTER H. BURNHAM
Mayor
A true copy
Attest: EDWARD S. LeBLANC
City Clerk

RESOLUTION
AUTHORIZING AN EXPENDITURE FOR A TRAFFIC LIGHT SYSTEM SURVEY
CITY OF NASHUA

In the Year of Our Lord One Thousand Nine Hundred and Fifty-six

RESOLVED, By the Board of Aldermen of the City of Nashua

That the Traffic Committee of the Board of Aldermen be and is hereby authorized to expend the sum of SEVEN HUNDRED ($700.00) DOLLARS from the Parking Meter Fund for the purpose of hiring an Engineer to make a survey and draw specifications for a new traffic light system in the City of Nashua.

Passed June 12, 1956
FRANCIS LaFLAMME
President
Approved June 13, 1956
LESTER H. BURNHAM
Mayor
A true copy
Attest: EDWARD S. LeBLANC
City Clerk

RESOLUTION
GRANTING A PENSION TO SIMON ROUSSELL
CITY OF NASHUA

In the Year of Our Lord One Thousand Nine Hundred and Fifty-six
RESOLVED, By the Board of Aldermen of the City of Nashua

That pursuant to the provisions of Chapter 226 of the Laws of 1923, Chapter 307 of the Laws of 1925, Chapter 292 of the Laws of 1943, and in accordance with the City Ordinance relating thereto, a pension in the amount of ONE THOUSAND FIVE HUNDRED SEVENTY and 14/100 ($1,570.14) DOLLARS annually be granted to Simon Roussell, a former employee of the Department of Board of Health, having served twenty consecutive years and now incapacitated for further service.

Be it further resolved that said pension be paid monthly at the rate of One Hundred Thirty and 84/100 ($130.84) dollars effective as of May 7, 1956.

Passed June 12, 1956
FRANCIS LaFLAMME
President
Approved June 13, 1956
LESTER H. BURNHAM
Mayor
A true copy
Attest: EDWARD S. LeBLANC
City Clerk

RESOLUTION
GRANTING A PENSION TO WARWICK SNOW
CITY OF NASHUA

In the Year of Our Lord One Thousand Nine Hundred and Fifty-six
RESOLVED, By the Board of Aldermen of the City of Nashua

That pursuant to the provisions of Chapter 226 of the Laws of 1923, Chapter 307 of the Laws of 1925, Chapter 292 of the Laws of 1943, and in accordance with the City Ordinance relating thereto, a pension in the amount of ONE THOUSAND SEVEN HUNDRED SIXTY-EIGHT ($1,768.00) DOLLARS annually be granted to Warwick Snow, a former employee of the Woodlawn Cemetery, having served forty-seven consecutive years and is now incapacitated for further service.

Be it further resolved that said pension be paid monthly at the rate of one hundred forty-seven and 33/100 dollars ($147.33) effective as of May 1, 1956.

Passed June 12, 1956
FRANCIS LaFLAMME
President
Approved June 13, 1956
LESTER H. BURNHAM
Mayor
A true copy
Attest: EDWARD S. LeBLANC
City Clerk

RESOLUTION
AUTHORIZING HIS HONOR MAYOR LESTER H. BURNHAM TO TAKE AN OPTION ON CERTAIN REAL ESTATE LOCATED ON WATER STREET
CITY OF NASHUA

In the Year of Our Lord One Thousand Nine Hundred and Fifty-six
RESOLVED, By the Board of Aldermen of the City of Nashua

That His Honor, Mayor Lester H. Burnham, be and is hereby authorized to take and exercise an option on certain real estate located on Water Street in said Nashua from Michael Wollen and Mary Wollen, in accordance with the terms and conditions of an option to purchase real estate, which is attached hereto and made part of this resolution.

Passed June 12, 1956
FRANCIS LaFLAMME
President

Approved June 13, 1956
LESTER H. BURNHAM
Mayor

A true copy
Attest: EDWARD S. LeBLANC
City Clerk

OPTION TO PURCHASE REAL ESTATE

KNOW ALL MEN BY THESE PRESENTS that, MICHAEL WOLLEN and MARY WOLLEN, husband and wife, of Nashua, County of Hillsborough and State of New Hampshire, hereinafter called the "SELLER," in consideration of ONE HUNDRED ($100.00) DOLLARS paid by the City of Nashua, a municipal corporation, hereinafter called the "BUYER," the receipt whereof is hereby acknowledged, said seller hereby gives to said buyer the exclusive option to purchase, subject to all the conditions and agreements hereinafter reserved and contained, the following real estate:

A certain tract or parcel of land located on Water Street in said Nashua, known as lot 24 on Assessor Sheet 78, and more particularly described in deed to the seller dated January 27, 1954 and recorded in the Hillsborough County Registry of Deeds, Volume 1379, Page 103.

The option to purchase the above real estate must be accepted by the buyer within a period of one hundred twenty (120) days from the date of approval by the Honorable Mayor of the City of Nashua of a resolution entitled "Authorizing His Honor, Mayor Lester H. Burnham, to take an option on Real Estate located on Water Street" from Michael Wollen and Mary Wollen. This option may be accepted for the City of Nashua by the Honorable Mayor of the City of Nashua by giving a written notice to the seller of the buyer's election to exercise the option within the said one hundred twenty (120) day period, and the seller shall, within thirty (30) days after such notice, give to the buyer a warranty deed of said premises, free of all liens and encumbrances, except for and subject to any existing leases of record.

In consideration for said deed, the buyer shall pay the seller the sum of TWENTY-SEVEN THOUSAND FIVE HUNDRED ($27,500.00) DOLLARS, and, in addition, shall grant and convey to said seller three thousand seven hundred eighty-two (3,782) square feet of land on said Water Street having a frontage on said Street of approximately eighty feet.

It is hereby understood that the said buyer will not exercise or accept this option unless it can obtain a quitclaim deed from 410 Nashua Corporation, conveying, granting and releasing to said buyer the existing perpetual right and easement in a ten (10) foot right-of-way which measures approximately eighty-one (81) feet, said right-of-way abutting the northerly line of property owned by said 410 Nashua Corporation and more particu-

larly described in volume 958, page 395 in the Hillsborough County Registry of Deeds.

And it is hereby agreed that if the said buyer shall fail to accept this option, or shall, after the acceptance of this option, fail to pay said seller the sum of TWENTY-SEVEN THOUSAND FIVE HUNDRED ($27,500.00) DOLLARS, and in addition, convey to said seller three thousand seven hundred eighty-two (3,782) square feet of land, the consideration as stated above, in accordance with the conditions as hereinbefore stated, the said buyer shall forfeit any and all sums paid to the seller, as hereinbefore stated.

And we, Michael Wollen and Mary Wollen, are husband and wife.

This option shall be binding on the heirs, executors, administrators, successors, and assigns of the respective parties.

IN WITNESS WHEREOF, Michael Wollen and Mary Wollen have set their hands and seals this day of _____, 1956.

_____ _____

STATE OF NEW HAMPSHIRE
HILLSBOROUGH COUNTY

On this the _____ day of _____, 1956, before me, Normand R. Pelletier, the undersigned officers, personally appeared, Michael Wollen and Mary Wollen, known to me to be the persons whose names are subscribed to the within instrument and acknowledged that they executed the same for the purposes therein contained.

In witness whereof, I hereunto set my hand and official seal,

_____
Justice of the Peace

RESOLUTION
AUTHORIZING HIS HONOR MAYOR LESTER H. BURNHAM TO EXPEND SAID SUM OF $2,300.00 FROM THE SURPLUS ACCOUNT
CITY OF NASHUA

In the Year of Our Lord One Thousand Nine Hundred and Fifty-six

RESOLVED, By the Board of Aldermen of the City of Nashua

That His Honor, Mayor Lester H. Burnham, be and is hereby authorized to expend the sum of $2,300.00 from the Surplus Account, for the purpose of hiring a Professional Appraiser to survey and appraise all properties involved in the widening of Main Street.

Passed June 20, 1956
FRANCIS LaFLAMME
President
Approved June 20, 1956
LESTER H. BURNHAM
Mayor
A true copy
Attest: EDWARD S. LeBLANC
City Clerk

RESOLUTION

AUTHORIZING HIS HONOR MAYOR LESTER H. BURNHAM TO CONVEY CERTAIN REAL ESTATE ON AVON STREET

(J. Richard Blanchard)

CITY OF NASHUA

In the Year of Our Lord One Thousand Nine Hundred and Fifty-six

RESOLVED, By the Board of Aldermen of the City of Nashua

That the City of Nashua convey to J. Richard Blanchard and Eva R. Blanchard all its right, title and interest in and to the following described real estate:

A certain tract or parcel of land situated on the South side of a proposed street as shown on plan of land entitled "Blanchard Development, Atherton Avenue, Nashua, N. H.," dated August 25, 1953, recorded in Hillsborough County Registry of Deeds as Plan No. 1039 and further bounded and described as follows:

Beginning at a point in the South line of said proposed street at the Northwest corner of Lot No. 63 as shown on said plan; thence running

(1) Southwesterly by the west line of said Lot No. 63, One Hundred Forty-five (145:00) feet to a point at land now or formerly of City of Nashua; thence turning and running

(2) Westerly by said City of Nashua land, Ten (10:00) feet to a point at the southeast corner of Lot No. 64 as shown on said plan; thence turning and running

(3) Northeasterly by the east line of said Lot No. 64, One Hundred Forty-five (145:00) feet, more or less, to a point in the south line of said proposed street at the northwest corner of said Lot No. 64; thence turning and running

(4) Easterly by the south line of said proposed street. Ten (10:00) feet to the place of beginning.

In consideration of the sum of One Dollar and the conveyance by said J. Richard Blanchard and Eva R. Blanchard to the City of Nashua of the following described tract or parcel of land:

A certain tract or parcel of land situated on the south side of a proposed street (Avon Street) in the City of Nashua being shown on Plan of Land entitled "Revised Plan—Portion—Blanchard Development, Nashua, N. H." dated May , 1956, R. J. Twombley, Professional Engineer, to be recorded in Hillsborough County Registry of Deeds, as "City of Nashua Sewer" and further bounded and described as follows:

Beginning at an iron pipe set in the ground in the south line of said Avon Street at the northeast corner of the herein-conveyed premises and at the northwest corner of Lot No. 63 as shown on said Plan; thence running

(1) Southerly by the west line of said Lot No. 63, One Hundred Forty-four (144.00) feet to an iron pipe set in the ground at other land of the City of Nashua; thence turning and running

(2) Westerly by said other land of City of Nashua Ten (10) feet to a point at the southeast corner of Lot No. 64 as shown on said Plan; thence turning and running

(3) Northerly on a line ten feet westerly of and parallel to the first course of this description and by the east line of said Lot No. 64 One Hundred Forty-five (145:00) feet, more or less, to a point in the south line of said Avon Street; thence turning and running

(4) Easterly by the south line of said Avon Street Ten (10:00) feet to the place of beginning.

AND BE IT FURTHER RESOLVED THAT the Mayor, Lester H. Burnham, be authorized to execute and deliver in the name of and on behalf of the City of Nashua, a quitclaim deed conveying the first of the hereinbefore described premises to J. Richard Blanchard and Eva R. Blanchard, as joint tenants, and to accept on behalf of the City of Nashua from J. Richard Blanchard and Eva R. Blanchard a quitclaim deed of the second of the hereinbefore described premises.

Passed July 10, 1956
FRANCIS LaFLAMME
President
Approved July 11,1956
LESTER H. BURNHAM
Mayor
A true copy
Attest: EDWARD S. LeBLANC
City Clerk

RESOLUTION
AUTHORIZING HIS HONOR MAYOR LESTER H. BURNHAM TO CONVEY CERTAIN REAL ESTATE ON MAIN STREET CITY OF NASHUA

In the Year of Our Lord One Thousand Nine Hundred and Fifty-six
RESOLVED, By the Board of Aldermen of the City of Nashua

That His Honor, Mayor Lester H. Burnham, be and is hereby authorized and empowered to convey, for and in consideration of ONE DOLLAR ($1.00) to Helene D. Lampron, the following real estate:

Beginning at a point in the west line of the Daniel Webster Highway and the north line of former Kimball Street; thence

(1.) Westerly along the north line of said Kimball Street to a point 75' east of the east line of Eastman Street; thence

(2.) Southerly, an approximate distance of twenty (20) feet to a point in the center line of said Kimball Street; thence

(3.) Easterly along the center line of said Kimball Street to a point in the west line of Daniel Webster Highway; thence

(4.) Northerly along the west line of Daniel Webster Highway, an approximate distance of twenty (20) feet to point of beginning.

Meaning and intending to describe a portion of former Kimball Street, said Kimball Street discontinued by City of Nashua—Granted 10/11/55.

Passed July 10, 1956
FRANCIS LaFLAMME
President
Approved July 11, 1956
LESTER H. BURNHAM
Mayor
A true copy
Attest: EDWARD S. LeBLANC
City Clerk

RESOLUTION
AUTHORIZING HIS HONOR MAYOR LESTER H. BURNHAM TO CONVEY CERTAIN REAL ESTATE ON EASTMAN STREET
CITY OF NASHUA

In the Year of Our Lord One Thousand Nine Hundred and Fifty-six

RESOLVED, By the Board of Aldermen of the City of Nashua

That His Honor Mayor Lester H. Burnham be and is hereby authorized and empowered to convey, for and in consideration of ONE DOLLAR ($1.00) to Samuel H. Timberlake, the following real estate:

Beginning at the intersection of the East line of Eastman Street and the North line of former Kimball Street; thence,

1. Easterly by the North line of former Kimball Street, an approximate distance of seventy-five (75) feet to a point; thence,

2. Southerly an approximate distance of twenty (20) feet, to a point in the center line of former Kimball Street; thence,

3. Westerly along the center line of former Kimball Street, to a point in the East line of Eastman Street; thence,

4. Northerly along the East line of Eastman Street, an approximate distance of twenty (20) feet to point of beginning.

Meaning and intending to describe a portion of former Kimball Street said Kimball Street discontinued by City of Nashua on October 11, 1955.

Passed July 10, 1956
FRANCIS LaFLAMME
President

Approved July 11, 1956
LESTER H. BURNHAM
Mayor

A true copy
Attest: EDWARD S. LeBLANC
City Clerk

RESOLUTION
IN RELATION TO THE COLLECTION OF POLL TAXES
CITY OF NASHUA

In the Year of Our Lord One Thousand Nine Hundred and Fifty-six

RESOLVED, By the Board of Aldermen of the City of Nashua

That the Collector of Taxes be and hereby is authorized to forward during the month of July 1956, a notice to each and every Poll Tax payer of the CITY OF NASHUA notifying each Poll Tax payer that the poll tax for 1956 must be paid on or before August 1, 1956, and for all poll taxes not paid by said date to charge costs amounting to twenty (20) cents for said notice, for said notice to consist of the publication of this Resolution in the newspapers of this City in three separate issues during the month of July, and RESOLVED further that the Collector of Taxes be and hereby is authorized to proceed to distrain for all poll taxes not paid by the first day of August 1956.

Passed July 10, 1956
FRANCIS LaFLAMME
President

Approved July 11, 1956
LESTER H. BURNHAM
Mayor

A true copy
Attest: EDWARD S. LeBLANC
City Clerk

RESOLUTION
SETTING THE TIME FOR THE OPENING AND CLOSING
OF THE POLLS FOR THE SEPTEMBER 11, 1956
PRIMARY ELECTION
CITY OF NASHUA

In the Year of Our Lord One Thousand Nine Hundred and Fifty-six

RESOLVED, By the Board of Aldermen of the City of Nashua

That the Polls for the Primary Election of September 11, 1956, be opened from 6 A. M. to 6 P. M.

Passed August 14, 1956
FRANCIS LaFLAMME
President
Approved August 15, 1956
LESTER H. BURNHAM
Mayor
A true copy
Attest: EDWARD S. LeBLANC
City Clerk

RESOLUTION
AUTHORIZING THE MAYOR AND TREASURER TO ISSUE BONDS
IN THE AMOUNT OF $470,000.00 TO PAY THE COST OF
THE CONSTRUCTION OF A SCHOOL AT THE
TEXTILE FIELD, SO-CALLED, NASHUA, N. H.
CITY OF NASHUA

In the Year of Our Lord One Thousand Nine Hundred and Fifty-six

RESOLVED, By the Board of Aldermen of the City of Nashua

That His Honor, Mayor Lester H. Burnham, and the City Treasurer are hereby authorized to issue and sell under the direction of the Finance Committee of the Board of Aldermen negotiable General Obligation Coupon Bonds of the City of Nashua in the aggregate principal amount of FOUR HUNDRED SEVENTY THOUSAND DOLLARS ($470,000.00). Said bonds are to be issued for the purpose of paying the cost for the construction, equipment and furnishing of a new elementary school building to be located at the Textile Field, so-called, off Ledge Street, in said Nashua, said cost to include landscaping, architects and legal fees, and for the replacement of the tennis court and wading pool in the site of said school. The expected useful life of said public work or improvement is hereby determined to be at least ten (10) years.

Said bonds shall be general obligations of the City of Nashua, payable as to both principal and interest, from ad-valorem taxes, which will be levied without limitations as to rate or amount on all taxable property within the territorial limits of the City of Nashua.

Both principal and interest shall be payable at the office of the City Treasurer, Nashua, New Hampshire, or at the holder's option, at the First National Bank of Boston, Massachusetts.

The coupons shall bear the facsimile signature of the City Treasurer None of the said bonds shall be obligatory without the authenticating certificate of the First National Bank of Boston endorsed thereon.

Passed August 28, 1956
FRANCIS LaFLAMME
President
Approved August 29, 1956
LESTER H. BURNHAM
Mayor
A true copy
Attest: EDWARD S. LeBLANC
City Clerk

RESOLUTION
GRANTING A PENSION TO PATRICK J. WINN
CITY OF NASHUA

In the Year of Our Lord One Thousand Nine Hundred and Fifty-six
RESOLVED, By the Board of Aldermen of the City of Nashua

That pursuant to the provisions of Section 57, Chapter 31, of the Revised Statutes Annotated of the State of New Hampshire as adopted by a Resolution passed August 14, 1951, and in accordance with Part IV, Chapter VII of the Revised Ordinances of the City of Nashua, a pension in the amount of SIX HUNDRED DOLLARS ($600.00) annually be and is hereby granted to Patrick J. Winn, a former employee of the Nashua Police Department having served twenty-nine years on said Department.

Be it further resolved that said pension be paid monthly at the rate of FIFTY DOLLARS ($50.00) effective August 1, 1956.

Passed September 12, 1956
FRANCIS LaFLAMME
President
Approved September 13, 1956
LESTER H. BURNHAM
Mayor
A true copy
Attest: EDWARD S. LeBLANC
City Clerk

RESOLUTION
GRANTING A PENSION TO HARRY A. WALTON
CITY OF NASHUA

In the Year of Our Lord One Thousand Nine Hundred and Fifty-six
RESOLVED, By the Board of Aldermen of the City of Nashua

That pursuant to the provisions of Section 57, Chapter 31, of the Revised Statutes Annotated of the State of New Hampshire as adopted by a Resolution passed August 14, 1951, and in accordance with Part IV, Chapter VII of the Revised Ordinances of the City of Nashua, a pension in the amount of FIVE HUNDRED FIFTY ($550.00) DOLLARS annually be and is hereby granted to Harry A. Walton, a former employee of the Fire Department having served twenty-four consecutive years on said Department.

Be it further resolved that said pension be paid monthly at the rate of FORTY-FIVE and 83/100 ($45.83) DOLLARS, effective September 1, 1956.

Passed September 12, 1956
FRANCIS LaFLAMME
President
Approved September 13, 1956
LESTER H. BURNHAM
Mayor
A true copy
Attest: EDWARD S. LeBLANC
City Clerk

RESOLUTION
AUTHORIZING THE TRANSFER OF FUNDS WITHIN THE FIRE DEPARTMENT ACCOUNT
CITY OF NASHUA

In The Year of Our Lord One Thousand Nine Hundred and Fifty-six

RESOLVED, By the Board of Aldermen of the City of Nashua

That the sum of FIVE HUNDRED ($500.00) Dollars as appropriated in the budget for the year 1956 for the following specific purpose within the Fire Department, namely:

Account #22 (New Truck)

be and is hereby transferred to the following specific account:

Account #1.19 (Call Firemen).

Passed September 12, 1956

FRANCIS LaFLAMME
President

Approved September 13, 1956

LESTER H. BURNHAM
Mayor

A true copy
Attest:

EDWARD S. LeBLANC
City Clerk

RESOLUTION
AUTHORIZING HIS HONOR MAYOR LESTER H. BURNHAM TO CONVEY CERTAIN REAL ESTATE OFF DANE STREET
CITY OF NASHUA

In the Year of Our Lord One Thousand Nine Hundred and Fifty-six

RESOLVED, By the Board of Aldermen of the City of Nashua

That His Honor Mayor Lester H. Burnham be and is hereby authorized and empowered to convey, for and in consideration of ONE DOLLAR ($1.00) to Peter M. Makris and Jean Makris, the following real estate:

A certain tract or parcel of land situated off Dane Street in the City of Nashua, County of Hillsborough and State of New Hampshire, bounded and described as follows:

Beginning at the southwest intersection of Dane Street with (former) Hilton Avenue; thence,

Southwesterly by the north line of lots No. 173-174 on Assessor Sheet #110, a distance of one hundred fifty-four and two tenths (154.2) feet to a point; thence,

Northwesterly twenty (20) feet more or less to a point in the center line of said Hilton Avenue; thence,

Northeasterly by said center line to a point in the west line of Dane Street; thence,

Southerly twenty (20) feet more or less to the point of beginning.

Meaning and intending to describe a portion of Hilton Avenue as discontinued by Board of Aldermen, September 13, 1955, as shown on Plan #552 filed in the City Engineer's Office.

Passed September 12, 1956

FRANCIS LaFLAMME
President

Approved September 13, 1956

LESTER H. BURNHAM
Mayor

A true copy
Attest:

EDWARD S. LeBLANC
City Clerk

RESOLUTION
RESCINDING RESOLUTION PERTAINING TO SCHOOL BOND ISSUE
CITY OF NASHUA

In the Year of Our Lord One Thousand Nine Hundred and Fifty-six

RESOLVED, By the Board of Aldermen of the City of Nashua

That the resolution entitled "Authorizing the Mayor and Treasurer to issue Bonds in the amount of $470,000.00 to pay the costs of the construction of a School at the Textile Field, so-called, Nashua, New Hampshire," as passed on August 28, 1956, and approved on August 29, 1956, be and is hereby rescinded.

Passed October 9, 1956
FRANCIS LaFLAMME
President
Approved October 10, 1956
LESTER H. BURNHAM
Mayor
A true copy
Attest: EDWARD S. LeBLANC
City Clerk

RESOLUTION
AUTHORIZING THE MAYOR AND TREASURER TO ISSUE BONDS IN THE AMOUNT OF $464,000.00 TO PAY THE COST OF THE CONSTRUCTION OF A SCHOOL AT THE TEXTILE FIELD, SO CALLED, NASHUA, N. H.
CITY OF NASHUA

In the Year of Our Lord One Thousand Nine Hundred and Fifty-six

RESOLVED, By the Board of Aldermen of the City of Nashua

That His Honor Mayor Lester H. Burnham, and the City Treasurer are hereby authorized to issue and sell under the direction of the Finance Committee of the Board of Aldermen negotiable General Obligation Coupon Bonds of the City of Nashua in the aggregate principal amount of FOUR HUNDRED SIXTY-FOUR THOUSAND DOLLARS ($464,000.00). Said bonds are to be issued for the purpose of paying the cost for the construction, equipment and furnishing of a new elementary school building to be located at the Textile Field, so-called, off Ledge Street, in said Nashua, said cost to include landscaping, architects and legal fees. The expected useful life of said public work or improvement is hereby determined to be at least twenty (20) years.

Said bonds shall be general obligations of the City of Nashua, payable as to both principal and interest, from ad-valorem taxes, which will be levied without limitations as to rate or amount on all taxable property within the teritorial limits of the City of Nashua.

Both principal and interest shall be payable at the office of the City Treasurer, Nashua, New Hampshire, or at the holder's option, at the First National Bank of Boston, Massachusetts.

The coupons shall bear the facsimile signature of the City Treasurer. None of the said bonds shall be obligatory without the authenticating certificate of the First National Bank of Boston endorsed thereon.

Passed October 9, 1956
FRANCIS LaFLAMME
President
Approved October 10, 1956
LESTER H. BURNHAM
Mayor
A true copy
Attest: EDWARD S. LeBLANC
City Clerk

RESOLUTION
AUTHORIZING THE POLLS TO REMAIN OPEN FOR THE BIENNIAL ELECTION IN THE CITY OF NASHUA FOR 1956
CITY OF NASHUA

In the Year of Our Lord One Thousand Nine Hundred and Fifty-six

RESOLVED, By the Board of Aldermen of the City of Nashua

That the Voting Polls for the Biennial Election on November 6, 1956, be open from 6 a. m. to 6 p. m.

VOTING PLACES

Ward 1 Mount Pleasant School
" 2 24 Railroad Square
" 3 St. Francois Xavier School, Chandler St.
" 4 Temple Street School
" 5 City Hall
" 6 The Foyer, Kinsley St.
" 7 Community Building, Arlington St.
" 8 Crowley School
" 9 80 Ledge Street

Passed October 23, 1956

FRANCIS LaFLAMME
President

Approved October 24, 1956

LESTER H. BURNHAM
Mayor

A true copy
Attest:

EDWARD S. LeBLANC
City Clerk

RESOLUTION
AUTHORIZING THE TRANSFER OF FUNDS WITHIN THE BOARD OF HEALTH ACCOUNT
CITY OF NASHUA

In the Year of Our Lord One Thousand Nine Hundred and Fifty-six

RESOLVED, By the Board of Aldermen of the City of Nashua

That the sum of FIVE HUNDRED EIGHTEEN and 64/100 DOLLARS appropriated in the budget for the year 1956 for the following specific purpose within the Board of Health Department, namely:

Account #M1.10a (Garbage Collector Substitute)

be and is hereby transferred to the following specific account:

Account #M1.9 (School Nurses).

Passed October 23, 1956

FRANCIS LaFLAMME
President

Approved October 24, 1956

LESTER H. BURNHAM
Mayor

A true copy
Attest:

EDWARD S. LeBLANC
City Clerk

RESOLUTION
AUTHORIZING THE TRANSFER OF FUNDS WITHIN THE BOARD OF PUBLIC WORKS DEPARTMENT ACCOUNT
CITY OF NASHUA

In the Year of Our Lord One Thousand Nine Hundred and Fifty-six

RESOLVED, By the Board of Aldermen of the City of Nashua

That the City Treasurer be and is hereby authorized and empowered to make the following transfers of funds within the Board of Public Works Department Account as contained in the Budget for 1956:

From

Account No.	Account	Amount
#031	Sewer Pipes	$1,500.00
	To	
#022	Equipment Rental	$1,500.00

Passed October 23, 1956
FRANCIS LaFLAMME
President
Approved October 24, 1956
LESTER H. BURNHAM
Mayor
A true copy
Attest: EDWARD S. LeBLANC
City Clerk

RESOLUTION
AUTHORIZING HIS HONOR MAYOR LESTER H. BURNHAM TO CONVEY CERTAIN REAL ESTATE ON EASTMAN STREET
CITY OF NASHUA

In the Year of Our Lord One Thousand Nine Hundred and Fifty-six

RESOLVED, By the Board of Aldermen of the City of Nashua

That His Honor, Mayor Lester H. Burnham, be and is hereby authorized and empowered to convey, for and in consideration of ONE DOLLAR ($1.00) to Samuel H. Timberlake, the following real estate:

Beginning at the intersection of the east line of Eastman Street and the north line of former Kimball Street; thence,

1. Easterly by the north line of former Kimball Street, an approximate distance of ninety-three (93) feet to a point; thence,
2. Southerly an approximate distance of twenty (20) feet, to a point in the center line of former Kimball Street; thence,
3. Westerly along the center line of former Kimball Street, to a point in the east line of Eastman Street, thence,
4. Northerly along the east line of Eastman Street, an approximate distance of twenty (20) feet to point of beginning.

Meaning and intending to describe a portion of former Kimball Street said Kimball Street discontinued by City of Nashua on October 11, 1955.

Passed October 23, 1956
FRANCIS LaFLAMME
President
Approved October 24, 1956
LESTER H. BURNHAM
Mayor
A true copy
Attest: EDWARD S. LeBLANC
City Clerk

RESOLUTION
AUTHORIZING HIS HONOR MAYOR LESTER H. BURNHAM TO CONVEY CERTAIN REAL ESTATE ON MAIN STREET CITY OF NASHUA

In the Year of Our Lord One Thousand Nine Hundred and Fifty-six

RESOLVED, By the Board of Aldermen of the City of Nashua

That His Honor, Mayor Lester H. Burnham, be and is hereby authorized and empowered to convey, for and in consideration of ONE DOLLAR ($1.00) to Helene D. Lampron, the following real estate:

Beginning at a point in the west line of the Daniel Webster Highway and the north line of former Kimball Street; thence

1. Westerly along the north line of said Kimball Street to a point 93' east of the east line of Eastman Street; thence
2. Southerly, an approximate distance of twenty (20) feet to a point in the center line of said Kimball Street; thence
3. Easterly along the center line of said Kimball Street to a point in the west line of Daniel Webster Highway; thence
4. Northerly along the west line of Daniel Webster Highway, an approximate distance of twenty (20) feet to point of beginning.

Meaning and intending to describe a portion of former Kimball Street, said Kimball Street discontinued by City of Nashua—Granted 10/11/55.

Passed October 23, 1956

FRANCIS LaFLAMME
President

Approved October 24, 1956

LESTER H. BURNHAM
Mayor

A true copy
Attest: EDWARD S. LeBLANC
City Clerk

RESOLUTION
RESCINDING RESOLUTION PERTAINING TO CERTAIN REAL ESTATE ON EASTMAN STREET CITY OF NASHUA

In the Year of Our Lord One Thousand Nine Hundred and Fifty-six

RESOLVED, By the Board of Aldermen of the City of Nashua

That Resolution, entitled, "Authorizing His Honor Mayor Lester H. Burnham to convey certain real estate on Eastman Street" (Sam Timberlake), as passed July 10, 1956, and approved on July 11, 1956, be and is hereby rescinded.

Passed October 23, 1956

FRANCIS LaFLAMME
President

Approved October 24, 1956

LESTER H. BURNHAM
Mayor

A true copy
Attest: EDWARD S. LeBLANC
City Clerk

RESOLUTION
RESCINDING RESOLUTION PERTAINING TO CERTAIN
REAL ESTATE ON MAIN STREET
CITY OF NASHUA

In the Year of Our Lord One Thousand Nine Hundred and Fifty-six

RESOLVED, By the Board of Aldermen of the City of Nashua

That Resolution, entitled, "Authorizing His Honor Mayor Lester H. Burnham to convey certain real estate on Main Street (Helene Lampron) as passed July 10, 1956, and approved July 11, 1956, be and is hereby rescinded.

Passed October 23, 1956
FRANCIS LaFLAMME
President
Approved October 24, 1956
LESTER H. BURNHAM
Mayor
A true copy
Attest: EDWARD S. LeBLANC
City Clerk

RESOLUTION
AUTHORIZING HIS HONOR MAYOR LESTER H. BURNHAM TO
CONVEY CERTAIN REAL ESTATE ON FLORIDA AVENUE
CITY OF NASHUA

In the Year of Our Lord One Thousand Nine Hundred and Fifty-six

RESOLVED, By the Board of Aldermen of the City of Nashua

That His Honor, Mayor Lester H. Burnham, be and is hereby authorized and empowered to convey certain real estate for and in consideration of ONE DOLLAR ($1.00) to Elie J. Labombarde, as follows:

A certain tract or parcel of land situated on the westerly side of Florida Avenue in the City of Nashua, County of Hillsborough and State of New Hampshire, described as follows:

All of former Kidder Street as discontinued by the City of Nashua as shown on Plan No. 540 on file in the City Engineer's Office.

Be it further resolved that this conveyance be made with the following reservations and conditions to be binding on the grantee, his heirs and assigns.

1. That the City of Nashua, its successors and assigns shall have at all time the right to enter unto and upon the said premises to maintain, repair, alter and change its trunk line-sewer now located adjacent to said premises and to do any and all other things necessary to the operation of said sewer; and said City of Nashua, its successors and assigns, shall have the right to increase the size of its present sewer line or add to it or add another line or lines whenever it shall deem it necessary and shall have the same privileges and rights in respect to the new line or lines as is hereby granted to it in respect to the present line.

2. Any public utility now having any service and equipment upon said premises shall have the right to maintain said service and equipment upon said premises as long as the said public utility may deem it necessary.

Passed October 23, 1956
FRANCIS LaFLAMME
President
Approved October 24, 1956
LESTER H. BURNHAM
Mayor
A true copy
Attest: EDWARD S. LeBLANC
City Clerk

RESOLUTION
THAT THE PRESIDENT APPOINT A COMMITTEE INVOLVING
MAIN STREET WIDENING
CITY OF NASHUA

In the Year of Our Lord One Thousand Nine Hundred and Fifty-six
RESOLVED, By the Board of Aldermen of the City of Nashua
That the President of the Board of Aldermen appoint a Committee of five (5) to make an investigation for appraising damages to properties involving Main Street Widening.

Passed October 30, 1956
FRANCIS LaFLAMME
President
Approved October 31, 1956
LESTER H. BURNHAM
Mayor
A true copy
Attest: EDWARD S. LeBLANC
City Clerk

RESOLUTION
GRANTING A PENSION TO HAROLD A. HOWE
CITY OF NASHUA

In the Year of Our Lord One Thousand Nine Hundred and Fifty-six
RESOLVED, By the Board of Aldermen of the City of Nashua
That pursuant to the provisions of section 57, Chapter 31, of the Revised Statutes annotated of the State of New Hampshire as adopted by a Resolution passed August 14, 1951, and in accordance with Part IV, Chapter VII of the Revised Ordinances of the City of Nashua, a pension in the amount of FIVE HUNDRED FIFTY ($550.00) DOLLARS annually be and is hereby granted to Harold A. Howe, a former employee of the Fire Department having served seventeen consecutive years on said Department and now incapacitated for further service.

Be it further resolved that said pension be paid monthly at the rate of FORTY-FIVE and 83/100 ($45.83) DOLLARS, effective September 1, 1956.

Passed November 13, 1956
FRANCIS LaFLAMME
President
Approved November 14, 1956
LESTER H. BURNHAM
Mayor
A true copy
Attest: EDWARD S. LeBLANC
City Clerk

RESOLUTION
AUTHORIZING THE TRANSFER OF FUNDS WITHIN THE SCHOOL DEPARTMENT CITY OF NASHUA

In the Year of Our Lord One Thousand Nine Hundred and Fifty-six

RESOLVED, By the Board of Aldermen of the City of Nashua

That the sum of FIVE THOUSAND ONE HUNDRED SIXTY-NINE and 00/100 DOLLARS ($5,169.00) appropriated in the budget for the year 1956 for the following specific purposes within the school department, namely:

Account Y 1.2 to 1.10 (Teachers' Salary) be and is hereby transferred to the following specific accounts:

Y 19 Transportation $3,200.00
Y 7.5 Textbooks and Text Films $1,000.00
Y 1.16 Adult Evening $369.00
Y 1.1 Clerks $600.00

Be it further resolved that the sum of $1,400.00, as appropriated in said budget for the year 1956 for the following specific purposes within the school department, namely:

Y 10.1 Painting, be and is hereby transferred to the following specific accounts:

Y 10.2 Plumbing and heating $600.00
Y 3 Electricity $800.00

Passed November 27, 1956
FRANCIS LaFLAMME
President

Approved November 28, 1956
LESTER H. BURNHAM
Mayor

A true copy
Attest: EDWARD S. LeBLANC
City Clerk

RESOLUTION
TO APPOINT COMMITTEE TO STUDY WARD BOUNDARIES CITY OF NASHUA

In the Year of Our Lord One Thousand Nine Hundred and Fifty-six

RESOLVED, By the Board of Aldermen of the City of Nashua

That the President of the Board of Aldermen appoint a committee of five (5) aldermen to study the ward boundaries and to determine the possibility of changing said boundaries in order to equalize the number of registered voters in each ward.

Passed November 27, 1956
FRANCIS LaFLAMME
President

Approved November 28, 1956
LESTER H. BURNHAM
Mayor

A true copy
Attest: EDWARD S. LeBLANC
City Clerk

RESOLUTION
AUTHORIZING THE TRANSFER OF VARIOUS FUNDS WITHIN THE BOARD OF PUBLIC WORKS BUDGET
CITY OF NASHUA

In the Year of Our Lord One Thousand Nine Hundred and Fifty-six

RESOLVED, By the Board of Aldermen of the City of Nashua

That the City Treasurer be and is hereby authorized and empowered to make the following transfers of funds within the Board of Public Works' Department Account as contained in the budget for 1956:

Account	From Account No.	Amount
State Aid	#033	$1,955.15
Mileage	039	458.34
Auto-Trucks	041	2,080.95
		$4,494.44
	To	
Insurance	#05	130.34
Gas -Heat	011-2	60.00
Miscellaneous	012	211.79
Auto Parts	016-1	2,098.26
Outside Repairs	016-2	500.00
Medical	018	240.00
Rental	022	700.00
Trees	034	228.00
O. S. Maynard H. - Sidewalk	040	326.05
		$4,494.44

Passed December 11, 1956
FRANCIS LaFLAMME
President
Approved December 12, 1956
LESTER H. BURNHAM
Mayor
A true copy
Attest:
EDWARD S. LeBLANC
City Clerk

RESOLUTION
AUTHORIZING THE MAYOR, TREASURER AND FINANCE COMMITTEE TO BORROW MONEY IN ANTICIPATION OF TAXES
CITY OF NASHUA

In the Year of Our Lord One Thousand Nine Hundred and Fifty-six

RESOLVED, By the Board of Aldermen of the City of Nashua

That pursuant to Section 7, Chapter 33 of the Revised Statutes annotated of New Hampshire, 1955, the Mayor, Treasurer and Finance Committee are authorized to incur debts from time to time during the Municipal fiscal year beginning January 1, 1957 to an aggregate amount not exceeding

Two Million Dollars for Temporary Loans in anticipation of and payable from the taxes of the said year and to issue therefor notes of the City signed by the Mayor and Treasurer and certified by THE FIRST NATIONAL BANK OF BOSTON and to renew the same by the issue of other like notes, but all notes issued hereunder shall be payable within one year after the date when the debt represented thereby was originally incurred.

Passed December 26, 1956
FRANCIS LaFLAMME
President

Approved December 27, 1956
LESTER H. BURNHAM
Mayor

A true copy
Attest: EDWARD S. LeBLANC
City Clerk

RESOLUTION

AUTHORIZING HIS HONOR MAYOR LESTER H. BURNHAM TO CONVEY CERTAIN RIGHT AND EASEMENT ON WATER STREET

CITY OF NASHUA

In the Year of Our Lord One Thousand Nine Hundred and Fifty-six

RESOLVED, By the Board of Aldermen of the City of Nashua

That His Honor, Mayor Lester H. Burnham, be and is hereby authorized and empowered to convey to 410 Nashua Corporation, a New Hampshire corporation, the following right and easement:

A perpetual right and easement to pass and repass on foot or with vehicles over that certain triangular parcel of land situated on the southerly side of Water Street, in the City of Nashua, County of Hillsborough and State of New Hampshire, more particularly bounded and described as follows:

Beginning at a point on the southerly side of Water Street where the same is intersected by the northerly line of a certain parcel of land conveyed to the grantee herein by F. W. Woolworth Co., by deed dated November 14, 1951, and recorded in the Hillsborough County Registry of Deeds in Volume 1308 at page 393 on December 10, 1951, said parcel being designated Parcel 3 in said deed; running thence from said point of beginning northeasterly along said northerly boundary line of said Parcel 3 and along a part of the northerly boundary line of a contiguous parcel of land conveyed to the grantee herein by said deed dated November 14, 1951, said contiguous parcel being designated Parcel 2 in said deed, a total distance

of 40 feet to a point in the northerly boundary line of said Parcel 2; running thence from said point northwesterly to said southerly side of Water Street along a line drawn at right angles to said southerly side of Water Street; and running thence southwesterly along said southerly side of Water Street to the point or place of beginning.

The right and easement herein granted shall inure to the benefit of the grantee herein and its successors, grantees, assigns, tenants and subtenants and its and their employees, licensees and business invitees.

Be it further resolved:

That the City of Nashua will perform labor and furnish materials to 410 Nashua Corporation on a building now leased to F. W. Woolworth Co., said labor and materials to be performed and furnished along the northerly wall of said building located off Water Street in said Nashua as follows:

1. Remove the two windows and one door opening along a right of way, 10 feet wide and 81 feet long, and properly brick up the openings.
2. Remove the coal bin door immediately west of said right of way and replace the same with an exterior louvered door.
3. Extend the existing two inch oil vent pipe approximately 30 feet vertically and extend the existing two inch oil filler pipe approximately 50 feet horizontally.

It is agreed that said work shall be performed in a good and workmanlike manner, and shall be completed prior to the commencement of any construction upon said 10' x 81' right of way or prior to the expiration of two years from the date of the adoption of this resolution, whichever is earlier.

Be it further resolved:

That the above conveyance and the above labor and materials are to be performed and furnished in consideration of one dollar ($1.00) and other valuable consideration, namely, the conveyance by 410 Nashua Corporation and the release by F. W. Woolworth Co., of all its interest in the following described right and easement to the following premises:

Our perpetual right and easement to pass and repass on foot or with vehicle over and across a strip of land about 10 feet in width and 81 feet in length, abutting the northerly line of land of grantor off Mechanic Street in said Nashua, bounded and described as follows:

Northerly about 81 feet by land now or formerly of Sceva Speare; southerly about 81 feet by the northerly line of grantor; easterly about 10 feet by land formerly of the heirs of Aaron Fisher; and westerly about 10 feet by Mechanic Street as it was prior to its relocation by the City of Nashua in 1944.

This conveyance is made subject to the condition that in the event the so-called Main Street bottleneck is not widened in accordance with a petition introduced to the Board of Aldermen of the City of Nashua on March 14, 1956, on or before two years from the date of the adoption of this resolution, then this conveyance will be null and void, and the above right and easement will revert to the grantor, its successors and assigns.

Passed December 26, 1956
FRANCIS LaFLAMME
President

Approved December 27, 1956
LESTER H. BURNHAM
Mayor

A true copy
Attest:

EDWARD S. LeBLANC
City Clerk

ORDINANCES

PASSED BY THE

BOARD OF ALDERMEN

1956

CITY OF NASHUA
In the Year of Our Lord One Thousand Nine Hundred and Fifty-six
AN ORDINANCE

AMENDING SECTION 11, CHAPTER 26, REVISED ORDINANCES, 1950, ENTITLED "SALARIES AND COMPENSATION"

BE IT ORDAINED, By the Board of Aldermen of the City of Nashua

That Section 11 of Chapter 26, of the Revised Ordinances, 1950, entitled, "Salaries and Compensation," be and is hereby amended by adding the words "and the additional sum of Five Hundred Dollars for the year 1956," so that said section as amended shall read as follows:

Section 11. City Solicitor. The City Solicitor shall receive in full for his services and for all duties appertaining to his office the sum of Two Thousand Five Hundred Dollars per annum, and the additional sum of Five Hundred Dollars for the year 1956, which sums shall be paid to him in equal quarterly payments. In all cases, however, when his attendance may be required out of the City, his reasonable traveling expenses shall be allowed him; and in all suits and prosecutions, he shall account for any pay over to the City Treasurer, once in six months, all moneys received from adverse parties, when the City shall recover the same.

BE IT FURTHER ORDAINED,

That said amendment be effective as of January 1, 1956.

Passed February 14, 1956
FRANCIS LaFLAMME
President
Approved February 20, 1956
LESTER H. BURNHAM
Mayor
A true copy
Attest: EDWARD S. LeBLANC
City Clerk

CITY OF NASHUA
In the Year of Our Lord One Thousand Nine Hundred and Fifty-six
AN ORDINANCE

RELATIVE TO THE SALARY OF THE SECRETARY TO THE MAYOR

BE IT ORDAINED, By the Board of Aldermen of the City of Nashua

That Section 6 (3) of Chapter IV of the Revised Ordinances, 1950, entitled, "Mayor," be and is hereby amended by striking out the words "TWO THOUSAND FIVE HUNDRED AND FIFTY-TWO DOLLARS ($2,552.00)," in the third line, and substituting in place thereof the words "TWO THOUSAND EIGHT HUNDRED AND TWELVE DOLLARS

($2,812.00)," so that said section shall read as follows:

3. SALARY. It shall be within the discretion of the Mayor to set the salary of the Secretary, but in no event to exceed TWO THOUSAND EIGHT HUNDRED AND TWELVE DOLLARS ($2,812.00).

BE IT FURTHER ORDAINED,

That said amendment be effective as of January 1, 1956.

Passed February 14, 1956

FRANCIS LaFLAMME
President

Approved February 16, 1956

LESTER H. BURNHAM
Mayor

A true copy
Attest: EDWARD S. LeBLANC
City Clerk

CITY OF NASHUA
In the Year of Our Lord One Thousand Nine Hundred and Fifty-six
AN ORDINANCE

AMENDING SECTIONS 6 and 10, CHAPTER 26, REVISED ORDINANCE 1950, ENTITLED "SALARIES AND COMPENSATION

BE IT ORDAINED, By the Board of Aldermen of the City of Nashua

That Sections 6 and 10, of Chapter 26, of the Revised Ordinances, 1950, entitled, "Salaries and Compensation," be and is hereby amended by striking out the words "Five Thousand Five Hundred Forty Dollars" and "Four Hundred Sixty-one Dollars and Sixty-six cents" and substituting therefor the words "Five Thousand Eight Hundred Dollars" and "Four Hundred Eighty-three Dollars and thirty-three cents" so that said sections as amended shall read as follows:

Section 6. City Clerk and Overseer of the Poor. The City Clerk and Overseer of the Poor shall receive in full for his services and for all duties appertaining to his office the sum of "Five Thousand Eight Hundred Dollars" ($5,800.00) per annum, which sum shall be paid to him in equal monthly installments of "Four Hundred Eighty-three Dollars and thirty-three cents" ($483.33).

Section 10. City Treasurer and Collector of Taxes. The City Treasurer and Collector of Taxes shall receive in full for his services and for all duties appertaining to his office the sum of "Five Thousand Eight Hundred Dollars" ($5,800.00) per annum, which sum shall be paid to him in equal monthly installments of "Four Hundred Eighty-three Dollars and thirty-three cents" ($483.33).

BE IT FURTHER ORDAINED,

That said amendment be effective as of January 1, 1956.

Passed February 14, 1956

FRANCIS LaFLAMME
President

Approved February 16, 1956

LESTER H. BURNHAM
Mayor

A true copy
Attest: EDWARD S. LeBLANC
City Clerk

CITY OF NASHUA
In the Year of Our Lord One Thousand Nine Hundred and Fifty-six
AN ORDINANCE
AMENDING SECTION 9B (TWO HOUR PARKING) OF CHAPTER 31, ENTITLED, "USE OF VEHICLES IN STREETS"
CHANDLER STREET

BE IT ORDAINED, By the Board of Aldermen of the City of Nashua

That Section 9B (Two Hour Parking) of Chapter 31 of the City Ordinances and Revised Traffic Regulations as approved April 27, 1938, entitled, "Use of Vehicles in Streets," as amended, be and is hereby amended by adding thereto the following:

CHANDLER STREET: Two hour parking on the East side and West side of Chandler Street from Canal Street to Whitney Street between the hours of 6:00 a. m. to 6:00 p. m., except Sundays and holidays.

All Ordinances or parts of Ordinances which are inconsistent herewith are hereby repealed.

Passed February 28, 1956
FRANCIS LaFLAMME
President
Approved March 1, 1956
LESTER H. BURNHAM
Mayor
A true copy
Attest: EDWARD S. LeBLANC
City Clerk

CITY OF NASHUA
In the Year of Our Lord One Thousand Nine Hundred and Fifty-six
AN ORDINANCE
AMENDING SECTION 5 OF CHAPTER 26 of the REVISED ORDINANCES, ENTITLED, "SALARIES and COMPENSATIONS"

BE IT ORDAINED, By the Board of Aldermen of the City of Nashua

That Section 5 of Chapter 26, of the Revised Ordinances, 1950, entitled, "Salaries and Compensations," as amended, be and is hereby amended by striking out the words "Thirteen Hundred and Fifty Dollars" ($1,350.00), and substituting therefore the words "One Thousand Five Hundred Dollars" ($1,500.00), so that said Section 5 of Chapter 26, as amended shall read as follows:

Section 5. CLERK of the MUNICIPAL COURT. The Clerk of the Municipal Court shall receive "One Thousand Five Hundred Dollars" ($1,500.00) per year.

Passed February 28, 1956
FRANCIS LaFLAMME
President
Approved March 1, 1956
LESTER H. BURNHAM
Mayor
A true copy
Attest: EDWARD S. LeBLANC
City Clerk

CITY OF NASHUA
In the Year of Our Lord One Thousand Nine Hundred and Fifty-six
AN ORDINANCE
AMENDING SECTION 1, CHAPTER XXVI, REVISED ORDINANCES, 1950, ENTITLED, "SALARIES AND COMPENSATIONS"

BE IT ORDAINED, By the Board of Aldermen of the City of Nashua

Amending Section 1, Chapter XXVI, of the Revised Ordinances, 1950,

entitled "Salaries and Compensations," be and is hereby amended by striking out said section and substituting therefor the following:

Section 1. Assessors: Chairman: Clerk. Each member of the Board of Assessors shall be paid in full for his services the sum of Thirty-three Hundred ($3,300.00) Dollars per year, excepting one member thereof to be designated by said board who shall receive in full for his services the sum of Thirty-four Hundred ($3,400.00) Dollars per year and whose duties in addition to his regular duties as a member thereof shall be prescribed by said board. Said board shall perform continuous service for the full year. The Clerk of said board shall receive in full for his services the sum of Four Thousand Eighty ($4,080.00) Dollars per year. All salaries shall be paid monthly.

BE IT FURTHER ORDAINED,

That said amendment be effective as of January, 1956.

Passed March 27, 1956

FRANCIS LaFLAMME
President

Approved March 28, 1956

LESTER H. BURNHAM
Mayor

A true copy
Attest: EDWARD S. LeBLANC
City Clerk

CITY OF NASHUA

In the Year of Our Lord One Thousand Nine Hundred and Fifty-six

AN ORDINANCE

AMENDING SECTION 9 (ONE HOUR PARKING) OF CHAPTER 31, ENTITLED "USE OF VEHICLES IN STREETS"

BE IT ORDAINED, By the Board of Aldermen of the City of Nashua

That Section 9 (One Hour Parking) of Chapter 31, of the City Ordinances and Revised Traffic Regulations as approved April 27, 1938, entitled, "Use of Vehicles in Streets," be and is hereby amended by adding thereto the following:

CANAL STREET: (North side of Deschenes Oval) One hour parking on the North side of Canal Street, from the East line of Clinton Street, Easterly, sixty-five feet.

CLINTON STREET: One hour parking on the East side of Clinton Street, from the North line of Canal Street, Northerly forty feet.

CLINTON STREET: One hour parking on the West side of Clinton Street, from a point twenty-nine feet South of the South line of Lowell Street, Southerly one hundred thirty-four feet.

LOWELL STREET: One hour parking on the South side of Lowell Street, from a point twenty (20) feet West of the West line of Clinton Street, Westerly forty feet.

All Ordinances or parts of Ordinances which are inconsistent herewith are hereby repealed.

Passed April 10, 1956

FRANCIS LaFLAMME
President

Approved April 11, 1956

LESTER H. BURNHAM
Mayor

A true copy
Attest: EDWARD S. LeBLANC
City Clerk

CITY OF NASHUA
In the Year of Our Lord One Thousand Nine Hundred and Fifty-six
AN ORDINANCE
AMENDING SECTION 10A (NO PARKING ON CERTAIN STREETS) OF CHAPTER 31 ENTITLED "USE OF VEHICLES IN STREETS"
COTTAGE AVENUE AND TEMPLE PLACE

BE IT ORDAINED, By the Board of Aldermen of the City of Nashua

That Section 10A (No Parking on Certain Streets) of Chapter 31 of the City Ordinances and Revised Traffic Regulations as approved April 27, 1938, entitled, "Use of Vehicles in Streets," be and is hereby amended by adding thereto the following:

COTTAGE AVENUE: No parking at anytime on the Northerly side of Cottage Avenue.

TEMPLE PLACE: No parking at anytime on the Easterly side of Temple Place.

All Ordinances or parts of Ordinances which are inconsistent herewith are hereby repealed.

Passed April 24, 1956
FRANCIS LaFLAMME
President
Approved April 26, 1956
LESTER H. BURNHAM
Mayor
A true copy
Attest: EDWARD S. LeBLANC
City Clerk

CITY OF NASHUA
In the Year of Our Lord One Thousand Nine Hundred and Fifty-six
AN ORDINANCE
AMENDING SECTION 16A (DESIGNATION ONE-WAY STREETS) OF CHAPTER 31, OF THE CITY ORDINANCES AND REVISED TRAFFIC REGULATIONS AS APPROVED APRIL 27, 1938, ENTITLED, "USE OF VEHICLES IN STREETS,"
COTTAGE AVENUE and TEMPLE PLACE

BE IT ORDAINED, By the Board of Aldermen of the City of Nashua

That Section 16A (Designation One-way Streets) of Chapter 31 of the City Ordinances and Revised Traffic Regulations as approved April 27, 1938, entitled, "Use of Vehicles in Streets," be and is hereby amended by adding thereto the following:

COTTAGE AVENUE: All vehicles operating on Cottage Avenue shall travel in an Easterly direction thereon and not otherwise.

TEMPLE PLACE: All vehicles operating on Temple Place shall travel in a southerly direction thereon and not otherwise.

All Ordinances or parts of Ordinances which are inconsistent herewith are hereby repealed.

Passed April 24, 1956
FRANCIS LaFLAMME
President
Approved April 26, 1956
LESTER H. BURNHAM
Mayor
A true copy
Attest: EDWARD S. LeBLANC
City Clerk

CITY OF NASHUA
In the Year of Our Lord One Thousand Nine Hundred and Fifty-six
AN ORDINANCE

AMENDING SECTION 17 (STOP STREETS) OF CHAPTER 31, ENTITLED "USE OF VEHICLES IN STREETS"
CHESTNUT STREET

BE IT ORDAINED, By the Board of Aldermen of the City of Nashua

That Section 17 (Stop Streets) of Chapter 31 of the City Ordinances and Revised Traffic Regulations as approved April 27, 1938, entitled, "Use of Vehicles in Streets," as amended be and is hereby amended by adding thereto the following:

CHESTNUT STREET: Chestnut Street is hereby designated a stop or through street at the intersection of said Chestnut and Brook Streets, and authority is hereby granted for the erection of stop signs on said Brook Street in accordance with the tenor of this Ordinance.

All Ordinances or parts of Ordinances which are inconsistent herewith are hereby repealed.

Passed April 24, 1956
FRANCIS LaFLAMME
President
Approved April 26, 1956
LESTER H. BURNHAM
Mayor
A true copy
Attest: EDWARD S. LeBLANC
City Clerk

CITY OF NASHUA
In the Year of Our Lord One Thousand Nine Hundred and Fifty-six
AN ORDINANCE

AMENDING SECTION 10A (NO PARKING ON CERTAIN STREETS) OF CHAPTER 31 ENTITLED "USE OF VEHICLES IN STREETS"
TYLER STREET

BE IT ORDAINED, By the Board of Aldermen of the City of Nashua

That Section 10A (No Parking on certain Streets) of Chapter 31, of the City Ordinances and Revised Traffic Regulations as approved April 27, 1938, entitled, "Use of Vehicles in Streets," as amended, be and is hereby amended by adding thereto the following:

TYLER STREET: No parking on the South side of Tyler Street for a distance of 70 feet from the corner of Dearborn Street, West, from 6:00 a. m. to 6:00 p. m., except Sundays and holidays.

All Ordinances or parts of Ordinances which are inconsistent herewith are hereby repealed.

Passed April 24, 1956
FRANCIS LaFLAMME
President
Approved April 26, 1956
LESTER H. BURNHAM
Mayor
A true copy
Attest: EDWARD S. LeBLANC
City Clerk

CITY OF NASHUA
In the Year of Our Lord One Thousand Nine Hundred and Fifty-six
AN ORDINANCE

AMENDING SECTION 17 (STOP STREETS) OF CHAPTER 31, ENTITLED, "USE OF VEHICLES IN STREETS" ELLIOTT STREET AT WEBSTER STREET

BE IT ORDAINED, By the Board of Aldermen of the City of Nashua

That Section 17 (Stop Streets) of Chapter 31, of the City Ordinances and Revised Traffic Regulations as approved April 27, 1938, entitled, "Use of Vehicles in Streets," as amended, be and is hereby amended by adding thereto the following.

ELLIOTT STREET: Elliott Street is hereby designated as a stop or through street at the intersection of Elliott Street and Webster Street and authority is hereby granted for the erection of a stop sign on Webster Street in accordance with the tenor of this Ordinance.

All Ordinances or parts of Ordinances which are inconsistent herewith are hereby repealed.

Passed April 24, 1956
FRANCIS LaFLAMME
President
Approved April 26, 1956
LESTER H. BURNHAM
Mayor
A true copy
Attest: EDWARD S. LeBLANC
City Clerk

CITY OF NASHUA
In the Year of Our Lord One Thousand Nine Hundred and Fifty-six
AN ORDINANCE

AMENDING SECTION 17 (STOP STREETS) OF CHAPTER 31, ENTITLED, "USE OF VEHICLES IN STREETS" STARK STREET AT WEBSTER STREET

BE IT ORDAINED, By the Board of Aldermen of the City of Nashua

That Section 17 (Stop Streets) of Chapter 31, of the City Ordinances and Revised Traffic Regulations as approved April 27, 1938, entitled, "Use of Vehicles in Streets", as amended, be and is hereby amended by adding thereto the following:

STARK STREET: Stark Street is hereby designated as a stop or through street at the intersection of Stark Street and Webster Street and authority is hereby granted for the erection of a stop sign on Webster Street in accordance with the tenor of this Ordinance.

All Ordinances or parts of Ordinances which are inconsistent herewith are hereby repealed.

Passed April 24, 1956
FRANCIS LaFLAMME
President
Approved April 26, 1956
LESTER H. BURNHAM
Mayor
A true copy
Attest: EDWARD S. LeBLANC
City Clerk

CITY OF NASHUA
In the Year of Our Lord One Thousand Nine Hundred and Fifty-six
AN ORDINANCE

AMENDING SECTION 17 (STOP STREETS) OF CHAPTER 31, ENTITLED, "USE OF VEHICLES IN STREETS" HALL AVENUE AT WEBSTER STREET.

BE IT ORDAINED, By the Board of Aldermen of the City of Nashua

That Section 17, (Stop Streets) of Chapter 31, of the City Ordinances and Revised Traffic Regulations as approved April 27, 1938, entitled, "Use of Vehicles in Streets," as amended, be and is hereby amended by adding thereto the following:

HALL AVENUE: Hall Avenue is hereby designated as a stop or through street at the intersection of Hall avenue and Webster Street and authority is hereby granted for the erection of a stop sign on Webster Street in accordance with the tenor of this Ordinance.

All Ordinances or parts of Ordinances which are inconsistent herewith are hereby repealed.

Passed April 24, 1956
FRANCIS LaFLAMME
President
Approved April 26, 1956
LESTER H. BURNHAM
Mayor
A true copy
Attest: EDWARD S. LeBLANC
City Clerk

CITY OF NASHUA
In the Year of Our Lord One Thousand Nine Hundred and Fifty-six
AN ORDINANCE

AMENDING SECTION 9B (TWO HOUR PARKING) OF CHAPTER 31, ENTITLED, "USE OF VEHICLES IN STREETS" CANAL STREET

BE IT ORDAINED, By the Board of Aldermen of the City of Nashua

That Section 9B (Two Hour Parking) of Chapter 31, of the City Ordinances and Revised Traffic Regulations as approved April 27, 1938, entitled, "Use of Vehicles in Streets" as amended, be and is hereby amended by adding the following:

CANAL STREET—Two hour parking on the South side from the East line of Main Street to 480 feet Easterly.

All Ordinances or parts of Ordinances which are inconsistent herewith are hereby repealed.

Passed May 8, 1956
FRANCIS LaFLAMME
President
Approved May 9, 1956
LESTER H. BURNHAM
Mayor
A true copy
Attest: EDWARD S. LeBLANC
City Clerk

CITY OF NASHUA
In the Year of Our Lord One Thousand Nine Hundred and Fifty-six
AN ORDINANCE

AMENDING SECTION 10A (NO PARKING ON CERTAIN STREETS) OF CHAPTER 31, ENTITLED, "USE OF VEHICLES IN STREETS"
MAIN STREET

BE IT ORDAINED, By the Board of Aldermen of the City of Nashua

That Section 10A (No parking on certain Streets) of Chapter 31, of the City Ordinances and Revised Traffic Regulations, as approved April 27, 1938, entitled, "Use of Vehicles in Streets," be and is hereby amended by adding thereto the following:

MAIN STREET—No parking at any time along the North and South curb line of Deschenes Oval from the rear line of the World War 2 Monument, Westerly.

All Ordinances or parts of Ordinances which are inconsistent herewith are hereby repealed.

Passed May 8, 1956
FRANCIS LaFLAMME
President
Approved May 9, 1956
LESTER H. BURNHAM
Mayor
A true copy
Attest: EDWARD S. LeBLANC
City Clerk

CITY OF NASHUA
In the Year of Our Lord One Thousand Nine Hundred and Fifty-six
AN ORDINANCE

AMENDING SECTION 10A (NO PARKING ON CERTAIN STREETS) OF CHAPTER 31, ENTITLED, "USE OF VEHICLES IN STREETS"
FLETCHER STREET

BE IT ORDAINED, By the Board of Aldermen of the City of Nashua

That Section 10A (No Parking on certain Streets) of Chapter 31, of the City Ordinances and Revised Traffic Regulations as approved April 27, 1938, entitled, "Use of Vehicles in Streets," as amended, be and is hereby amended by adding thereto the following:

FLETCHER STREET: No parking at anytime on the Northerly side of Fletcher Street at a point opposite a three stall garage located in front of 21 Fletcher Street.

All Ordinances or parts of Ordinances which are inconsistent herewith are hereby repealed.

Passed May 8, 1956
FRANCIS LaFLAMME
President
Approved May 9, 1956
LESTER H. BURNHAM
Mayor
A true copy
Attest: EDWARD S. LeBLANC
City Clerk

CITY OF NASHUA
In the Year of Our Lord One Thousand Nine Hundred and Fifty-six
AN ORDINANCE

AMENDING SECTION 9B (TWO HOUR PARKING) OF CHAPTER 31, ENTITLED, "USE OF VEHICLES IN STREETS" CANAL STREET

BE IT ORDAINED, By the Board of Aldermen of the City of Nashua

That Section 9B, (Two-Hour Parking) of Chapter 31, of the City Ordinances and Revised Traffic Regulations as approved April 27, 1938, entitled, "Use of Vehicles in Streets" as amended, be and is hereby amended by adding the following:

CANAL STREET—Two hour parking on the North and South side of the Deschenes Oval, Easterly from the rear line of World War 2 Monument.

All Ordinances or parts of Ordinances which are inconsistent herewith are hereby repealed.

Passed May 8, 1956
FRANCIS LaFLAMME
President
Approved May 9, 1956
LESTER H BURNHAM
Mayor
A true copy
Attest: EDWARD S. LeBLANC
City Clerk

CITY OF NASHUA
In the Year of Our Lord One Thousand Nine Hundred and Fifty-six
AN ORDINANCE

AMENDING ORDINANCE, ENTITLED, "REGULATING THE USE OF BICYCLES WITHIN THE LIMITS OF THE CITY OF NASHUA"

BE IT ORDAINED, By the Board of Aldermen of the City of Nashua

That the City Ordinance, entitled, "Regulating the Use of Bicycles within the Limits of the City of Nashua" as approved on December 28, 1949, and as amended on February 10, 1954, which Ordinance, as amended, succeeds Section 16, Part III, of Chapter XI of the Revised Ordinances, 1950, be and is hereby amended by striking out paragraph 3, and inserting in place thereof the following:

3. No bicycle shall be registered until it has been inspected by the bicycle dealer for number plates, to see that said bicycle is equipped with a signaling device and with an adequate braking device.

Passed May 22, 1956
FRANCIS LaFLAMME
President
Approved May 23, 1956
LESTER H. BURNHAM
Mayor
A true copy
Attest: EDWARD S. LeBLANC
City Clerk

CITY OF NASHUA
In the Year of Our Lord One Thousand Nine Hundred and Fifty-six
AN ORDINANCE

AMENDING SECTION 9B (TWO HOUR PARKING) OF CHAPTER 31, ENTITLED, "USE OF VEHICLES IN STREETS" CANAL STREET

BE IT ORDAINED, By the Board of Aldermen of the City of Nashua

That section 9B (Two Hour Parking) of Chapter 31, of the City Ordinances and Revised Traffic Regulations as approved April 27, 1938, entitled, "Use of Vehicles in Streets" as amended, be and is hereby amended by adding the following:

CANAL STREET—Two hour parking on the South side of Canal Street from the East line of Main Street to 480 feet Easterly between the hours of 6:00 a. m to 6:00 p. m., except Sundays and holidays.

All Ordinances or parts of Ordinances which are inconsistent herewith are hereby repealed.

Passed June 12, 1956
FRANCIS LaFLAMME
President
Approved June 13, 1956
LESTER H. BURNHAM
Mayor
A true copy
Attest: EDWARD S. LeBLANC
City Clerk

CITY OF NASHUA
In the Year of Our Lord One Thousand Nine Hundred and Fifty-six
AN ORDINANCE

AMENDING SECTION 10A (NO PARKING ON CERTAIN STREETS) OF CHAPTER 31, ENTITLED, "USE OF VEHICLES IN STREETS" HOSMER AVENUE

BE IT ORDAINED, By the Board of Aldermen of the City of Nashua

That Section 10A (No Parking on certain Streets) of Chapter 31, of the City Ordinances and Revised Traffic Regulations as approved April 27, 1938, entitled, "Use of Vehicles in Streets," be and is hereby amended by adding thereto the following:

HOSMER AVENUE: No parking at any time on Hosmer Avenue, North side from Spring Street to end of street.

All Ordinances or parts of Ordinances which are inconsistent herewith are hereby repealed.

Passed June 12, 1956
FRANCIS LaFLAMME
President
Approved June 13, 1956
LESTER H. BURNHAM
Mayor
A true copy
Attest: EDWARD S. LeBLANC
City Clerk

CITY OF NASHUA
In the Year of Our Lord One Thousand Nine Hundred and Fifty-six
AN ORDINANCE

AMENDING SECTION 9 (ONE HOUR PARKING) OF CHAPTER 31, ENTITLED, "USE OF VEHICLES IN STREETS" ASH STREET

BE IT ORDAINED, By the Board of Aldermen of the City of Nashua

That Section 9 (One Hour Parking) of Chapter 31, of the City Ordinances and Revised Traffic Regulations as approved April 27, 1938, entitled, "Use of Vehicles in Streets," be and is hereby amended by adding thereto the following:

ASH STREET—One hour parking on the East side of Ash Street between Lake and Nevada Streets.

All Ordinances or parts of Ordinances which are inconsistent herewith are hereby repealed.

Passed August 14, 1956
FRANCIS LaFLAMME
President
Approved August 15, 1956
LESTER H. BURNHAM
Mayor
A true copy
Attest: EDWARD S. LeBLANC
City Clerk

CITY OF NASHUA
In the Year of Our Lord One Thousand Nine Hundred and Fifty-six
AN ORDINANCE

AMENDING SECTION 9B (TWO HOUR PARKING) OF CHAPTER 31, ENTITLED, "USE OF VEHICLES IN STREETS" C STREET

BE IT ORDAINED, By the Board of Aldermen of the City of Nashua

That Section 9B (Two Hour Parking) of Chapter 31, of the City Ordinances and Revised Traffic Regulations as approved April 27, 1938, entitled, "Use of Vehicles in Streets" as amended, be and is hereby amended by adding the following:

C Street—Two hour parking on C Street between the hours of 6:00 a. m. and 6:00 p. m,, except Sundays and holidays.

All Ordinances or parts of Ordinances which are inconsistent herewith are hereby repealed.

Passed August 14, 1956
FRANCIS LaFLAMME
President
Approved August 15, 1956
LESTER H. BURNHAM
Mayor
A true copy
Attest: EDWARD S. LeBLANC
City Clerk

CITY OF NASHUA
In the Year of Our Lord One Thousand Nine Hundred and Fifty-six
AN ORDINANCE

AMENDING SECTION 18 (1) PART III OF CHAPTER XI OF THE REVISED ORDINANCES, 1950, ENTITLED, "MUNICIPAL DUMPS: WASTE MATERIAL"

BE IT ORDAINED, By the Board of Aldermen of the City of Nashua

That Section 18 (1) Part III of Chapter XI of the Revised Ordinances, 1950, be and is hereby amended by striking out said section and inserting in place thereof the following:

Section 18. Municipal Dumps: Waste Material.

1. Dumping Garbage Defined: No person without permission from the Board of Health shall place or leave or cause to be placed or left in a Municipal Dump or Dumps designated, any garbage whatsoever, unless said garbage is securely wrapped in paper or placed in a paper bag.

Passed August 14, 1956
FRANCIS LaFLAMME
President
Approved August 15, 1956
LESTER H. BURNHAM
Mayor
A true copy
Attest: EDWARD S. LeBLANC
City Clerk

CITY OF NASHUA
In the Year of Our Lord One Thousand Nine Hundred and Fifty-six
AN ORDINANCE

AMENDING SECTION 17 (STOP STREETS) OF CHAPTER 31, ENTITLED, "USE OF VEHICLES IN STREETS"
GILMAN STREET at BALCOM STREET

BE IT ORDAINED, By the Board of Aldermen of the City of Nashua

That Section 17 (Stop Streets) of Chapter 31, of the City Ordinances and Revised Traffic regulations as approved April 27, 1938, entitled, "Use of Vehicles in Streets," as amended, be and is hereby amended by adding thereto the following:

GILMAN STREET—Gilman Street is hereby designated as a stop or through Street at the intersection of Gilman and Balcom Streets and authority is hereby granted for the erection of a stop sign on Balcom Street in accordance with the tenor of this Ordinance.

All Ordinances or parts of Ordinances which are inconsistent herewith are hereby repealed.

Passed October 9, 1956
FRANCIS LaFLAMME
President
Approved October 10, 1956
LESTER H. BURNHAM
Mayor
A true copy
Attest: EDWARD S. LeBLANC
City Clerk

CITY OF NASHUA
In the Year of Our Lord One Thousand Nine Hundred and Fifty-six
AN ORDINANCE

AMENDING SECTION 9, (ONE-HOUR PARKING) OF CHAPTER 31, ENTITLED, "USE OF VEHICLES IN STREETS"
EDGEVILLE STREET

BE IT ORDAINED, By the Board of Aldermen of the City of Nashua

That Section 9 (One-Hour Parking) of Chapter 31, of the City Ordinances and Revised Traffic Regulations as approved April 27, 1938, entitled, "Use of Vehicles in Streets" as amended.

EDGEVILLE STREET: One hour parking on the West side on Edgeville Street between 6:00 a. m. and 6:00 p. m. except Sundays and holidays.

All Ordinances or parts of Ordinances which are inconsistent herewith are hereby repealed.

Passed October 9, 1956
FRANCIS LaFLAMME
President
Approved October 10, 1956
LESTER H. BURNHAM
Mayor
A true copy
Attest: EDWARD S. LeBLANC
City Clerk

CITY OF NASHUA
In the Year of Our Lord One Thousand Nine Hundred and Fifty-six.
AN ORDINANCE

AMENDING SECTION 16A (DESIGNATION ONE-WAY STREETS) OF CHAPTER 31 OF THE CITY ORDINANCES AND REVISED TRAFFIC REGULATIONS AS APPROVED APRIL 27, 1938, ENTITLED, "USE OF VEHICLES IN STREETS,"
WORCESTER STREET

BE IT ORDAINED By the Board of Aldermen of the City of Nashua

That Section 16A (Designation One-Way Streets) of Chapter 31, of the City Ordinances and Revised Traffic Regulations as approved April 27, 1938, entitled "Use of Vehicles in Streets," be and is hereby amended by adding thereto the following:

WORCESTER STREET—All Vehicles operating on Worcester Street between Scripture Street and Howard Street shall travel in an easterly direction thereon and not otherwise.

All Ordinances or parts of Ordinances which are inconsistent herewith are hereby repealed.

Passed October 9, 1956
FRANCIS LaFLAMME
President
Approved October 10, 1956
LESTER H. BURNHAM
Mayor
A true copy
Attest: EDWARD S. LeBLANC
City Clerk

CITY OF NASHUA
In the Year of Our Lord One Thousand Nine Hundred and Fifty-six.
AN ORDINANCE

AMENDING SECTION 9 (ONE HOUR PARKING) OF CHAPTER 31, ENTITLED, "USE OF VEHICLES IN STREETS" SPRING STREET

BE IT ORDAINED By the Board of Aldermen of the City of Nashua

That Section 9 (One Hour Parking) of Chapter 31 of the City Ordinances and Revised Traffic Regulations, as approved April 27, 1938, entitled, "Use of Vehicles in Streets," be and is hereby amended by adding thereto the following:

SPRING STREET—One hour parking on the east side from East Pearl Street to Temple Street, between the hours of 6:00 a. m to 6:00 p. m. except Sundays and holidays.

All Ordinances or parts of Ordinances which are inconsistent herewith are hereby repealed.

Passed October 9, 1956
FRANCIS LaFLAMME
President
Approved October 10, 1956
LESTER H. BURNHAM
Mayor
A true copy
Attest: EDWARD S. LeBLANC
City Clerk

CITY OF NASHUA
In the Year of Our Lord One Thousand Nine Hundred and Fifty-six.
AN ORDINANCE

AMENDING SECTION 10A (NO PARKING ON CERTAIN STREETS) OF CHAPTER 31 ENTITLED "USE OF VEHICLES IN STREETS" CHESTNUT STREET

BE IT ORDAINED By the Board of Aldermen of the City of Nashua

That Section 10A (No Parking on certain Streets) of Chapter 31. of the City Ordinances and Revised Traffic Regulations as approved April 27, 1938, entitled, "Use of Vehicles in Streets," as amended be and is hereby amended by adding thereto the following:

CHESTNUT STREET—No parking at anytime on the easterly side of Chestnut Street, between Lake Street and the Acton Branch of the Boston & Maine Railroad tracks.

All Ordinances or parts of Ordinances which are inconsistent herewith are hereby repealed.

Passed October 9, 1956
FRANCIS LaFLAMME
President
Approved October 10, 1956
LESTER H. BURNHAM
Mayor
A true copy
Attest: EDWARD S. LeBLANC
City Clerk

CITY OF NASHUA
In the Year of Our Lord One Thousand Nine Hundred and Fifty-six.
AN ORDINANCE

AMENDING SECTION 9 (ONE HOUR PARKING) OF CHAPTER 31, ENTITLED, "USE OF VEHICLES IN STREETS" TEMPLE STREET

BE IT ORDAINED By the Board of Aldermen of the City of Nashua

That Section 9 (One Hour Parking) of Chapter 31 of the City Ordinances and Revised Traffic Regulations, as approved April 27, 1938, entitled, "Use of Vehicles in Streets," be and is hereby amended by adding thereto the following:

TEMPLE STREET—One hour parking on the north side of Temple Street between the extended east line of Spring Street and Cottage Street between the hours of 6:00 a. m. to 6:00 p. m. except Sundays and holidays.

All Ordinances or parts of Ordinances which are inconsistent herewith are hereby repealed.

Passed October 9, 1956
FRANCIS LaFLAMME
President
Approved October 10, 1956
LESTER H. BURNHAM
Mayor
A true copy
Attest: EDWARD S. LeBLANC
City Clerk

CITY OF NASHUA
In the Year of Our Lord One Thousand Nine Hundred and Fifty-six.
AN ORDINANCE

AMENDING SECTION 10A (NO PARKING ON CERTAIN STREETS) OF CHAPTER 31 ENTITLED "USE OF VEHICLES IN STREETS" DEARBORN STREET

BE IT ORDAINED By the Board of Aldermen of the City of Nashua

That Section 10A (No parking on certain Streets) of Chapter 31 of the City Ordinances and Revised Traffic Regulations as approved April 27, 1938, entitled, "Use of Vehicles in Streets," as amended, be and is hereby amended by adding hereto the following:

DEARBORN STREET: No parking on the west side of Dearborn Street from East Hollis Street to Tyler Street between the hours of 6:00 a. m. to 6:00 p. m., except Sundays and holidays.

All Ordinances or parts of Ordinances which are inconsistent herewith are hereby repealed.

Passed October 9, 1956
FRANCIS LaFLAMME
President
Approved October 10, 1956
LESTER H. BURNHAM
Mayor
A true copy
Attest: EDWARD S. LeBLANC
City Clerk

CITY OF NASHUA
In the Year of Our Lord One Thousand Nine Hundred and Fifty-six.
AN ORDINANCE

AMENDING SECTION 9 (ONE HOUR PARKING) OF CHAPTER 31, ENTITLED "USE OF VEHICLES IN STREETS"
HARVARD STREET

BE IT ORDAINED By the Board of Aldermen of the City of Nashua

That Section 9 (One Hour Parking) of Chapter 31, of the City Ordinances and Revised Traffic Regulations as approved April 27, 1938, entitled, "Use of Vehicles in Streets," be and is hereby amended by adding thereto the following:

HARVARD STREET—One Hour Parking on the North side of Harvard Street, between the hours of 6:00 a. m. to 6:00 p. m., except Sundays and holidays.

All Ordinances or parts of Ordinances which are inconsistent herewith are hereby repealed.

Passed November 13, 1956
FRANCIS LaFLAMME
President
Approved November 14, 1956
LESTER H. BURNHAM
Mayor
A true copy
Attest: EDWARD S. LeBLANC
City Clerk

CITY OF NASHUA
In the Year of Our Lord One Thousand Nine Hundred and Fifty-six.
AN ORDINANCE

AMENDING SECTION 10A (NO PARKING ON CERTAIN STREETS) OF CHAPTER 31, ENTITLED, "USE OF VEHICLES IN STREETS"
SPRUCE STREET

BE IT ORDAINED By the Board of Aldermen of the City of Nashua

That Section 10A (No Parking on certain Streets) of Chapter 31 of the City Ordinances and Revised Traffic Regulations as approved April 27, 1938, entitled, "Use of Vehicles in Streets," as amended be and is hereby amended by adding thereto the following:

SPRUCE STREET—No Parking at any time on the west side of Spruce Street from a point one hundred thirty-four (134) feet north of the north line of Worcester Street northerly twenty (20) feet and also from a point two hundred (200) feet north of said Worcester Street line northerly ten (10) feet.

All Ordinances or parts of Ordinances which are inconsistent herewith are hereby repealed.

Passed November 13, 1956
FRANCIS LaFLAMME
President
Approved November 14, 1956
LESTER H. BURNHAM
Mayor
A true copy
Attest: EDWARD S. LeBLANC
City Clerk

CITY OF NASHUA
In the Year of Our Lord One Thousand Nine Hundred and Fifty-six.
AN ORDINANCE

AMENDING SECTION 17 (STOP STREETS)
OF CHAPTER 31, ENTITLED, "USE OF VEHICLES IN STREETS"
ELM STREET AT OTTERSON STREET

BE IT ORDAINED By the Board of Aldermen of the City of Nashua

That Section 17 (Stop Streets) of Chapter 31, of the City Ordinances and Revised Traffic Regulations as approved April 27, 1938, entitled, "Use of Vehicles in Streets," as amended, be and is hereby amended by adding thereto the following:

ELM STREET—Elm Street is hereby designated as a stop or through Street at the intersection of Elm and Otterson Streets and authority is hereby granted for the erection of a stop sign on Otterson Street at the southwest corner of the intersection.

All Ordinances or parts of Ordinances which are inconsistent herewith are hereby repealed.

Passed November 13, 1956
FRANCIS LaFLAMME
President
Approved November 14, 1956
LESTER H. BURNHAM
Mayor
A true copy
Attest: EDWARD S. LeBLANC
City Clerk

CITY OF NASHUA
In the Year of Our Lord One Thousand Nine Hundred and Fifty-six.
AN ORDINANCE

AMENDING SECTION 9 (ONE HOUR PARKING) OF CHAPTER 31,
ENTITLED "USE OF VEHICLES IN STREETS" ASH STREET

BE IT ORDAINED By the Board of Aldermen of the City of Nashua

That Section 9 (One Hour Parking) of Chapter 31 of the City Ordinances and Revised Traffic Regulations as approved April 27, 1938, entitled, "Use of Vehicles in Streets," be and is hereby amended by adding thereto the following:

ASH STREET—One hour parking on the East side of Ash Street between Nevada and Brook Streets between the hours of 6:00 a. m. to 6:00 p. m. except Sundays and holidays.

All Ordinances or parts of Ordinances which are inconsistent herewith are hereby repealed.

Passed November 13, 1956
FRANCIS LaFLAMME
President
Approved November 14, 1956
LESTER H. BURNHAM
Mayor
A true copy
Attest: EDWARD S. LeBLANC
City Clerk

CITY OF NASHUA
In the Year of Our Lord One Thousand Nine Hundred and Fifty-six.
AN ORDINANCE

AMENDING SECTION 16a (DESIGNATION ONE-WAY STREETS) OF CHAPTER 31, ENTITLED, "USE OF VEHICLES IN STREETS"
GRANITE STREET

BE IT ORDAINED By the Board of Aldermen of the City of Nashua

That Section 16a (Designation One-Way Streets) of Chapter 31, of the City Ordinances and Revised Traffic Regulations, as approved April 27, 1938, entitled, "Use of Vehicles in Streets," be and is hereby amended by adding thereto the following:

GRANITE STREET: All vehicles operating on Granite Street between Summer and Lock Streets shall travel in a southerly direction thereon and not otherwise.

All Ordinances or parts of Ordinances which are inconsistent herewith are hereby repealed.

Passed November 13, 1956
FRANCIS LaFLAMME
President
Approved November 14, 1956
LESTER H. BURNHAM
Mayor
A true copy
Attest: EDWARD S. LeBLANC
City Clerk

CITY OF NASHUA
In the Year of Our Lord One Thousand Nine Hundred and Fifty-six.
AN ORDINANCE

AMENDING SECTION 17, (STOP STREETS) OF CHAPTER 31, ENTITLED, "USE OF VEHICLES IN STREETS"
LATON STREET

BE IT ORDAINED By the Board of Aldermen of the City of Nashua

That Section 17, (Stop Streets), of Chapter 31, of the City Ordinances and Revised Traffic Regulations as approved April 27, 1938, entitled, "Use of Vehicles in Streets," as amended, be and is hereby amended by adding thereto the following:

LATON STREET: Laton Street is hereby designated as a stop or through Street from Concord Street to Tolles Street, and authority is hereby granted for the erection of stop signs on Granite Street, Berkeley Street, Norton Street, Raymond Street and Wood Street, in accordance with the tenor of this Ordinance.

All Ordinances or parts of Ordinances which are inconsistent herewith are hereby repealed.

Passed November 13, 1956
FRANCIS LaFLAMME
President
Approved November 14, 1956
LESTER H. BURNHAM
Mayor
A true copy
Attest: EDWARD S. LeBLANC
City Clerk

CITY OF NASHUA
In the Year of Our Lord One Thousand Nine Hundred and Fifty-six.
AN ORDINANCE

AMENDING SECTION 10A (NO PARKING ON CERTAIN STREETS) OF CHAPTER 31, ENTITLED, "USE OF VEHICLES IN STREETS"
EAST HOLLIS STREET

BE IT ORDAINED By the Board of Aldermen of the City of Nashua

That Section 10A (No Parking on certain Streets) of Chapter 31 of the City Ordinances and Revised Traffic Regulations as approved April 27, 1938, entitled, "Use of Vehicles in Streets," as amended, be and is hereby amended by adding hereto the following:

EAST HOLLIS STREET: No parking on the south side of East Hollis Street from Denton Street to a point thirty-five feet west of Denton Street, between the hours of 6:00 a. m. and 6:00 p. m., except Sundays and holidays.

All Ordinances or parts of Ordinances which are inconsistent herewith are hereby repealed.

Passed December 11, 1956
FRANCIS LaFLAMME
President
Approved December 12, 1956
LESTER H. BURNHAM
Mayor
A true copy
Attest: EDWARD S. LeBLANC
City Clerk

CITY OF NASHUA
In the Year of Our Lord One Thousand Nine Hundred and Fifty-six.
AN ORDINANCE

AMENDING SECTION 16A (DESIGNATION ONE-WAY STREETS) OF CHAPTER 31, ENTITLED, "USE OF VEHICLES IN STREETS"
GORMAN AVENUE

BE IT ORDAINED By the Board of Aldermen of the City of Nashua

That Section 16A (Designation One-Way Streets) of Chapter 31, of the City Ordinances and Revised Traffic Regulations, as approved April 27, 1938, entitled "Use of Vehicles in Streets," be and is hereby amended by adding thereto the following:

GORMAN AVENUE: All vehicles operating on Gorman Avenue between Hoyt's Lane and Temple Street shall travel in a northerly direction thereon and not otherwise.

All Ordinances or parts of Ordinances which are inconsistent herewith are hereby repealed.

Passed December 11, 1956
FRANCIS LaFLAMME
President
Approved December 12, 1956
LESTER H. BURNHAM
Mayor
A true copy
Attest: EDWARD S. LeBLANC
City Clerk

REPORTS OF

CITY DEPARTMENTS

FOR THE YEAR ENDING 1956

REPORT OF THE BOARD OF TRUSTEES OF WOODLAWN CEMETERY

To the Mayor and Board of Aldermen of the City of Nashua, N. H.

The Board of Trustees of Woodlawn Cemetery respectfully submit their Annual Report for the Year Ending December 31, 1956, as follows:

STATISTICS

Interments during the year:	
Adults	69
Children	3
Cremations	3
Total	75
Number of Burial Lots Sold	16
Number of Single Graves Sold	28
Number of Bodies Stored in City Tomb during Winter 1955-1956:	
Adults	5

FINANCIAL STATEMENT

RECEIPTS

	General Account	Greenhouse Account	Total
Income from Investments	$ 6,721.67	$ 2,053.34	$ 8,775.01
Sale of Lots	1,850.00		1,850.00
Sale of Graves	1,220.00		1,220.00
Interment Fees	1,768.50		1,768.50
Sale of Sectional Vaults	1,138.85		1,138.85
Annual Care	890.50		890.50
Grading	275.00		275.00
Fees for Duplicate Deeds	10.00		10.00
Sundry—Unclassified	496.12		496.12
Sale of Flowers and Plants		3,415.23	3,415.23
	$14,370.64	$ 5,468.57	$19,839.21
Appropriation from City of Nashua	8,367.09		8,367.09
Total Receipts	$22,737.73	$ 5,468.57	$28,206.30
Unexpended Balance—December 31, 1955	586.81	291.77	878.58
TOTAL	$23,324.54	$ 5,760.34	$29,084.88

DISBURSEMENTS

	General Account	Greenhouse Account	Total
Payroll	$14,806.78	$ 4,459.00	$19,265.78
Operating Expense—General			
Grounds	1,183.32		1,183.32
Sectional Vaults	618.15		618.15
Tools and Supplies	192.83		192.83
Truck Expense			
Gasoline	118.46		118.46
Oil and Lubricants	6.20		6.20
Repairs	179.02		179.02
General Expense			
Electricity	43.10	21.55	64.65
Insurance	246.48		246.48
Water	510.66	23.00	533.66
Superintendent's Office Expense			
Telephone	183.85	25.00	208.85
Postage	21.67		21.67
Supplies	13.59		13.59
Printing	63.00		63.00
Building Expense			
Supplies	42.12		42.12
Repairs	180.78		180.78
Heating Fuel	130.13	666.20	796.33
Equipment Repairs	194.82		194.82
New Boiler—Greenhouse	1,128.40		1,128.40
Emergency Repairs on Old Boiler	97.47		97.47
New Rotary Grass Mower	336.14		336.14
Refunds for Surrendered Deeds	120.00		120.00
Dunlap Fund Interest Transferred	1.80		1.80
Greenhouse Expense—Operating		323.13	323.13
TOTAL DISBURSEMENTS	$20,418.77	$ 5,517.88	$25,936.65
Unexpended Balance—December 31, 1956	2,905.77	242.46	3,148.23
TOTAL	$23,324.54	$ 5,760.34	$29,084.88

PERMANENT INVESTED FUNDS

Re-Investment Transactions for Year

Total Book Value—December 31, 1955		$207,281.71
Interest Added to Dunlap Fund	$ 3.85	
Additions to Perpetual Care of Lots Fund	3,875.00	
Additions to Flower Fund	1,600.00	
Securities Purchased	21,508.62	26,987.47
		$234,269.18
U. S. Savings Bonds Matured	$18,000.00	
Withdrawn for Purchase of Securities	2,942.23	20,942.23
TOTAL BOOK VALUE—DECEMBER 31, 1956		$213,326.95

Source of Funds

Funds Contributed for Perpetual Care of Lots and Graves	$181,289.85
Funds Contributed for Flowers and Plants on Lots and Graves	31,852.46
Abbie J. Dunlap Fund	184.64
TOTAL FUNDS—DECEMBER 31, 1956	$213,326.95

Investments	**Book Value**
Bonds: $2,000. City of Newark, N. J., 1959	
1,000. City of Jersey City, N. J., 1961	
1,000. Pennsylvania Railroad, 1965	
1,000. Boston and Maine Railroad, 1970	
400. Boston and Maine Railroad, 1960	
2,000. Kansas City Terminal Railroad Co., 1974	
5,000. Consolidated Edison Co. of N. Y., 1982	
5,000. American Tel. & Tel. Co., 1980	
4,000. Cincinnati Gas and Electric Co., 1975	
5,000. Buffalo Niagara Electric Corp., 1975	$25,670.73
U. S. Defense Bonds, Due 1957	
U. S. Defense Bonds, Due 1958	
U. S. Defense Bonds, Due 1959	44,600.00
10,000 Federal Land Bank, 1960	9,786.47

STOCKS

50	Shares	Public Service Company of New Hampshire
50	"	American Tobacco Company
50	"	Consumers Power Company
50	"	General Motors Corporation
150	"	New Hampshire Fire Insurance Company
250	"	Union Pacific Railroad Company
50	"	Westinghouse Electric Corporation
110	"	American Telephone and Telegraph Co.
22	"	Pennichuck Water Works
21	"	Second National Bank
107	"	Commonwealth Edison Company
200	"	Niagara Mohawk Power Company
108	"	Philadelphia Electric Company
200	"	Great American Insurance Company
222	"	Standard Oil of California
621	"	Massachusetts Investors Trust

333	"	Broad Street Investment Corporation	
100	"	First National Bank of Boston	
60	"	Continental Illinois National Bank	
100	"	Upper Peninsular Power	
34	"	Northern Illinois Gas Company	
50	"	Texas Gulf Sulphur Company	
102	"	Fidelity Fund	
80	"	Norfolk & Western Railway	
100	"	Southwestern Public Service Company	
158	"	Incorporated Income Fund	116,990.20
Savings Accounts:		Nashua Co-Operative Bank	
		Manchester Savings Bank	
		Nashua Trust Company	
		Second National Bank	16,279.55
TOTAL BOOK VALUE—DECEMBER 31, 1955			$213,326.95

On May 1st, 1956, Mr. Warwick Snow retired from the Cemetery Staff, on account of ill health. He had served the Cemetery for a period of Forty-Seven Years, the greater part of the time as Superintendent. In appreciation of his long and faithful service, the Trustees conferred upon him the title of "Superintendent Emeritus."

The Summer Season of 1956 was unusually hot and dry, and required a great deal of extra work in keeping the Cemetery Grounds in as good condition, as possible.

The regular work of the Cemetery and the transaction of its business affairs have been carried on in the usual procedure, during the past year.

The Trustees wish to acknowledge, with sincere thanks, the various services rendered the Cemetery by the Board of Public Works, the Park Department and the Police Department, during the past year.

Respectfully submitted

The Trustees for Woodlawn Cemetery

STEPHEN W. BASTOW, President
ROBERT N. FRENCH, Secretary

Nashua, N. H., January 21, 1957

REPORT OF THE BOARD OF TRUSTEES OF THE EDGEWOOD CEMETERY

April 23, 1957

Edward Leblanc
City Clerk
City Hall
Nashua, N. H.

Re: Report of the Edgewood Cemetery for the year 1956.

The balance of the money that had been given to the cemetery by Mr. & Mrs. Walter L. Barker from the Barker Foundation was used to fill and grade the walks in section M., The Trustees wish to thank Mr. & Mrs. Barker for their generous gift.

The storm drain between sections R and T was dug up and cleaned. All the walks in section P were filled and grassed over. An addition was made to section X, in keeping with our expansion program, this will be offered for sale in the spring.

A tent was purchased to be used in the cemetery at the request of the funeral directors, a fee for its use was set by the board.

Installed, toilets, and wash basins in the cemetery office.

Painted the section of fence on Cushing Ave.

It was with regret that the Trustees learned of the passing of Mr. Herbert C. Lintott, Mr. Lintott served as a trustee for many years. The board of trustees met in convention with the Board of Aldermen, and appointed Mr. Blaylock Atherton to serve as a trustee for the balance of Mr. Lintott's term.

Balance December 31, 1956	$ 317.80	$
Budgetary Appropriation	6,270.20	
		$ 6,588.00
Receipts: Sale of Liners	$ 1,688.50	
Income from investments	7,024.81	
Sale of lots	1,961.00	
Interment Fees	1,661.50	
Annual Care	557.66	
Casket Placer	124.00	
Sundry Receipts	146.60	
Foundations	174.57	
Rental of tent	130.00	
Claim for damage to fence	200.00	
Refund on truck insurance	84.53	
		$ 20,341.17
New Trust Funds Created (Contra)	2,402.50	
		$ 22,743.67
Expenditures:		
Payroll	$ 14,616.42	
Telephone	180.00	
Electricity	45.00	
Water	165.69	
Postage	7.20	
Insurance	320.46	
Office	20.15	
Printing	103.35	
Building Sup. & Rep.	486.52	
Heating Fuel	61.72	

Gasoline	114.43	
Oil & Lub.	3.32	
Truck Rep.	103.08	
Tools & Sup.	634.74	
Equipment Rep.	142.11	
Seed	98.70	
Fertilizer	389.38	
Loam	382.00	
Plants & Flowers	277.39	
Sectional Vaults	1,077.80	
Rep. to Fence	200.00	
Tent	518.32	
Refund on lot.	200.00	
		$ 20,147.85
Trust Funds to Trustees		2,402.50
		$ 22,550.35
Unexpended Balance 1956		$ 193.32

Respectfully submitted

PERCY L. SNOW, Supt.

REPORT OF CITY SOLICITOR

To His Honor the Mayor and Board of Aldermen
City Hall
Nashua, New Hampshire
Gentlemen:

During the year 1956, I performed to the best of my ability all the duties appertaining to my office as City Solicitor. Upon request, I have drafted all resolutions, ordinances, agreements, deeds, leases, easements, written opinions, and all other legal instruments affecting the City of Nashua.

I have prosecuted several civil actions brought by order of the City, and have appeared in defense of law suits brought against the City and its officers in their official capacity.

The following civil actions have been disposed of:

Labrie v. Nashua
Hobart et al v. Nashua
Riendeau v. Nashua
Nashua v. Jesukevich
Winn v. Nashua
Tessier v. Nashua
Maynard v. Dube

The following civil actions have not been disposed of:

Nashua v. H. F. McMurray
Nashua v. H. J. McMurray
Houle v. Nashua
Nashua v. Whitcomb
Surprenant et al v Nashua et al

I have also prosecuted criminal cases in Municipal Court whenever requested by the Cheif of Police.

Respectfully submitted,

NORMAND R. PELLETIER
City Solicitor

REPORT OF THE BOARD OF EDUCATION

President, DR. NORMAN W. CRISP
Clerk, JOHN T. DIMTSIOS

MEMBERS

TERM

Terms expire December 31, 1961		
Maurice L. Bouchard	100 Robinson Road	100 Robinson Road
Bolic A. Degasis	Robinson Road	135 Main Street
John T. Dimtsios	82 Ledge Street	21 Chestnut Street
Dr. Frank Flagg	10 Taft Street	135 Main Street
Terms expire December 31, 1957		
Dr. William G. Caron	41 Chester Street	177 Main Street
Dr. Maurice E. Chagnon	14 Lake Street	Zero Kinsley Street
Mrs. Marion Joyce	24 Charlotte Avenue	24 Kinsley Street
Mr. William J. O'Neil	53 Kinsley Street	53 Kinsley Street
Terms expire December 31, 1959		
Dr. Norman W. Crisp	29 Berkeley Street	215a Main Street
Oscar N. Grandmaison	92½ Allds Street	92½ Allds Street
Thomas J. Grigas	54 Kinsley Street	54 Kinsley Street
John D. Wilcox	123 Palm Street	211 Main Street
Terms expire December 31, 1961		

Board meets regularly the last Monday of each month at 7:45 p. m.

STANDING COMMITTEES

Instruction—Grandmaison, Degasis, Dimtsios, Flagg, Wilcox
Houses—Grigas, Bouchard, O'Neil, Mrs. Joyce, Dimtsios
Health—Flagg, O'Neil, Caron, Chagnon, Mrs. Joyce
Athletics—Wilcox, Degasis, Grandmaison, Caron, Bouchard
Finance—Dimtsios, Wilcox, Grigas, Bouchard, Chagnon

SUPERINTENDENT OF SCHOOLS

H. Raymond Danforth	1 Kirk Street	City Hall

ASSISTANT SUPERINTENDENT

Maria P. Morrison	273 Main Street	City Hall

SECRETARY

M. Elizabeth St. Onge	78½ Vine Street	City Hall

ASSISTANT SECRETARIES

Theresa W. Therriault	12 Wood Street	City Hall
Ellen S. McMurrer	273 Main Street	City Hall
Irene M. Gustafson	47 Amherst Street	City Hall

BOOKKEEPER

Roland A. Richard	40 Russell Street	City Hall

OFFICE HOURS

Every school day, 8:30 a. m. to 12:00 m., and 1:30 to 5:00 p. m.

ATTENDANCE OFFICER

Claude E. Raby	6 Jefferson Street	City Hall

OFFICE HOURS

Every school day 8:30 to 9:00 a. m., and 1:30 to 2:00 p. m.

SCHOOL CALENDAR 1956-1957

Schools begin Wednesday, September 5, 1956
Schools close Wednesday, November 21 at noon
Schools reopen Monday, November 26
Schools close Friday, December 21
Schools reopen Wednesday, January 2, 1957
Schools close Friday, February 15
Schools reopen Monday, February 25
Schools close Thursday, April 18
Schools reopen Monday, April 29
Schools close Friday, June 21, 1957

TEACHERS, DAY SCHOOLS, DECEMBER, 1956

Grade or Position	Name	Election Date		Salary
Superintendent	H. Raymond Danforth	Aug.	1949	$8,960.00
Asst. Supt.	Maria P. Morrison	April	1937	7,460.00
Secretaries	M. Elizabeth St. Onge	Oct.	1930	3,760.00
	Theresa W. Therriault	Jan.	1939	3,212.00
	Ellen S. McMurrer	April	1943	3,212.00
	Irene M. Gustafson	Jan.	1954	2,800.00
Bookkeeper	Roland A. Richard	Oct.	1956	3,380.00
Attendance Officer	Claude E. Raby	Sept.	1955	3,362.00

MEDICAL INSPECTION DEPARTMENT

Nurses	Kathryn D. Winn	May	1946	4,260.00
	Mildred T. Sullivan	May	1950	3,910.00
	Mildred G. Coggin	Sept.	1951	4,160.00
Physicians	Pearl Goodman	Sept.	1955	1,500.00
Dentists	Andrew N. Weston	June	1954	1,260.00
	Alfred M. Gagnon	Sept.	1955	1,260.00
Dental Hygienists	Noreen Morse	May	1948	3,860.00
	Elizabeth B. Bailey	June	1950	3,460.00
Optometrists	Elvin B. Haynes	May	1937	560.00
	Paul E. Bouchard	April	1940	560.00
Clinic Assistant	Lyla McCaugney	Aug.	1953	900.00

TEACHERS, DAY SCHOOLS, DECEMBSR, 1956

HIGH SCHOOL

Principal	Edmund M. Keefe	Sept.	1929	6,760.00
Vice Principal	Patrick J. Morley	May	1931	5,660.00
Teacher	Doris S. Barnes	June	1927	4,960.00
Physical Ed.	Alice Bennett	Sept.	1952	4,010.00
Teacher	Mary A. Bingham	Oct.	1919	4,960.00
"	Raymond O. Bissonnette	Sept.	1955	3,710.00
"	Andrew F. Burnham	Feb.	1940	4,860.00
"	Eleanor Cachiona	Oct.	1951	3,710.00
Industrial Arts	Sidney W. Clarkson	Sept.	1941	4,360.00
Teacher	Elizabeth Cornell	Nov.	1923	4,660.00
"	Margaret S. Cote	Aug.	1919	4,960.00
"	Clara Crowley	Sept.	1956	3,710.00
" (Guidance)	John R. Curran	June	1931	4,960.00
" "	Dorothy M. Dale	May	1924	5,260.00
Teacher	Isabelle R. Dionne	July	1930	4,560.00
"	Thelma F. Doe	Sept.	1927	4,960.00

HIGH SCHOOL (Cont'd)

Grade or Position	Name	Election Date		Salary
Home Economics	Loretto Dolan	May	1925	$5,260.00
Teacher	Lillian A. Dowd	June	1916	4,210.00
Industrial Arts	John D. Dufour	May	1947	4,460.00
Teacher	George H. Duval	April	1953	3,710.00
"	Mary V. Gallagher	Aug.	1928	4,960.00
"	Helen A. Hallisey	Sept.	1918	4.960.00
"	Mildred L. Hallisey	Oct.	1928	4,960.00
Industrial Arts	Thomas J. Hargrove	Sept.	1922	4,560.00
Teacher	Charles W. Harvey	Jan.	1941	4,660.00
Home Economics	Blanche Kagarise	Sept.	1936	4,960.00
Teacher	Rita T. Keady	April	1956	4,010.00
"	Walter E. Keady	Sept.	1948	4,360.00
"	Joseph Kilbane	May	1934	4,960.00
"	C. Wallace Lawrence	Sept.	1943	4,660.00
"	Joseph F. Lee	May	1937	4,960.00
"	Marion E. Lord	Aug.	1922	4,660.00
"	Anthony C. Morandos	Sept.	1941	4,660.00
"	Andrew McCaugney	May	1938	4,960.00
"	Margaret McGlynn	Sept.	1926	4,960.00
"	Anne McWeeney	May	1925	5,260.00
"	Ruth A. Milan	July	1930	4.960.00
"	Peter J. Murauckas	Sept.	1945	4,860.00
"	Mabel R. Noyes	May	1934	4,960.00
"	Leonard S. Paquette	May	1935	4,960.00
"	Raymond A. Pendleton	May	1923	4,960.00
"	Mary A. Ryan	Sept.	1925	5,260.00
"	Marco H. Scheer	May	1942	4,960.00
Art	Eula B. Scott	April	1953	4,060.00
Teacher	Mary A. Shea	Sept.	1929	4,660.00
"	William R. Smith	April	1950	4,160.00
" Librarian	Helen Stevens	Aug.	1928	4.960.00
"	Francis G. Tate	Jan.	1956	4,610.00
" (Guidance)	Ruth E. Trudel	Jan.	1944	4,660.00
Home Economics	Mary M. Urban	May	1954	3,360.00
Music	Stephen Norris	Aug.	1955	4,010.00
Secretaries	Claire C. Dumaine	Sept.	1955	2,960.00
"	Lucille J. Chartier	May	1956	2,340.00

JUNIOR HIGH SCHOOL

Principal	Edmund B. Downey	Feb.	1931	6,260.00
Vice Principal	Thomas Stylianos	May	1939	5,560.00
Teacher	Miriam Ashe	Sept.	1927	4,660.00
"	Christine Bingham	June	1917	4,660.00
Home Economics	Gertrude Blakney	Sept.	1926	3,810.00
Teacher	Arthur V. Bolduc	Sept.	1956	4,010.00
"	Dorothy Buswell	Sept.	1951	4,360.00
"	James J. Caras	Sept.	1956	3,660.00
" (Guidance)	Kathryn R. Carroll	May	1944	4,760.00
"	Hector J. Chartrain	March	1954	4,260.00
"	Agnes Chesnulevich	Sept.	1955	3,710.00
"	Peter V. Chesnulevich	May	1935	4,660.00
"	Charles Cote	Sept.	1954	3,360.00
"	Clara deMontigny	May	1927	4,460.00
"	Ann deNicola	April	1953	4,060.00

TEACHERS, DAY SCHOOLS, DECEMBER, 1956

JUNIOR HIGH SCHOOL (Cont'd)

Grade or Position	Name	Election Date		Salary
Teacher	Virginia H. Dunlap	June	1940	$4,760.00
"	Miriam P. Dionne	May	1926	4,660.00
Area Vocational	John E. Doherty	May	1947	4,560.00
Teacher	Gertrude A. Dwyer	June	1920	4,860.00
"	Thomai Fassas	Aug.	1954	3,960.00
"	Irene A. Fox	May	1930	4,260.00
Area Vocational	Max F. Gowen	Sept.	1947	4,510.00
Teacher	Jasper C. Grigas	June	1946	4,860.00
"	Ann Halligan	Sept.	1956	3,260.00
Home Economics	Lillian E. Hartwell	May	1928	4,660.00
Librarian	Louise G. Kelly	May	1944	4,760.00
Teacher	Anna Kondracka	Sept.	1956	4,110.00
Industrial Arts	Delma A. Langille	June	1953	3,710.00
Teacher	Alfred G. Lepera	Sept.	1955	4,210.00
"	Wilfred Lizotte	Sept.	1953	3,560.00
Industrial Arts	James A. Lynn	May	1934	4,610.00
Teacher	Nancy A. Marcoux	May	1952	4,360.00
Industrial Arts	William C. Marcoux	May	1952	4,160.00
Teacher	Frank E. McGlynn	Sept.	1947	4,960.00
"	Ruth M. McGlynn	Sept.	1939	4,860.00
"	Wilfred A. Michaud	May	1947	4,460.00
"	Lawrence E. O'Mara	Sept.	1955	4,160.00
"	Paul H. O'Neil	May	1949	4,560.00
"	Peter Panagos	Sept.	1956	3,360.00
"	Richard L. Patti	Sept.	1956	3,360.00
"	Pearl C. Rideout	Sept.	1955	4,060.00
Art	Natalie L. Roode	Sept.	1946	4,610.00
Teacher	Martha L. Russell	Sept.	1956	4,010.00
"	Evelyn A. Ryan	Sept.	1926	4,960.00
Home Economics	Clarice H. Shannon	May	1918	4,660.00
Teacher	Claire M. Sullivan	May	1942	4,460.00
"	Jeremiah F. Sullivan	Sept.	1956	3,460.00
"	William M. Sweeney	May	1938	4,760.00
"	Kathryn M. Tebbetts	Sept.	1936	4,060.00
Industrial Arts	Harry E. Weiser	March	1954	3,560.00
" "	William J. Wilcox	Sept.	1946	4,410.00
Teacher	Cecilia L. Winn	Sept.	1931	4,960.00
Home Economics	Ruth Worrad	Sept.	1956	3,710.00
Teacher	Eleanor S. Elias	Sept.	1956	3,260.00
Music	Anton Wolf	Sept.	1956	3,860.00
Secretaries	Marion McGlynn	June	1931	3,160.00
	Ruth O'Neil	May	1943	2,960.00

ELEMENTARY SCHOOLS

AMHERST STREET SCHOOL

Principal Gr. IV	Paul L. O'Neil	June	1950	4,150.00
Grade I	Virginia L. Tyler	Feb.	1955	3,360.00
" II	Dorothy M. Joki	April	1955	3,360.00
" III	Mary A. Mellin	Jan.	1936	4,610.00

ARLINGTON STREET SCHOOL

Principal Gr. VI	Phyllis H. Snow	May	1928	4,890.00
Grade I	Elizabeth Parratt	Sept.	1936	4,660.00
" II	Pauline B. Cole	June	1955	3,560.00
" II & III	Barbara Slavin	Sept.	1956	3,360.00
" III	Lucille Ward	Sept.	1956	3,260.00

TEACHERS, DAY SCHOOLS, DECEMBER, 1956

Grade or Position	Name	Election Date		Salary
	ELEMENTARY SCHOOLS (Cont'd)			
Grade IV	Jacqueline L. Maynard	June	1952	$3,860.00
" V	Muriel B. Nash	June	1950	4,560.00
Remedial	Marguerite M. Hurley	Sept.	1956	3,810.00
	CHARLOTTE AVE. SCHOOL			
Principal	M. Lillian Sullivan	Sept.	1930	5,330.00
Grade I	Gladys W. Gove	Sept.	1955	3,710.00
" I	Marilyn Wilcox	April	1951	3,910.00
" II	Faith Collins	March	1953	3,460.00
" II	Rita A. Griffin	April	1955	3,360.00
" III	Marilyn E. Duclos	Feb.	1955	3,860.00
" III	Kathryn L. Mulvanity	Sept.	1951	4,010.00
" IV	Doris G. Lavalley	Sept.	1953	4,060.00
" IV	Ruth E. O'Neil	March	1954	3,960.00
" V	Ethel Tipping	Sept.	1956	3,460.00
" V	Esther Welch	Sept.	1956	3,710.00
" VI	Mary F. Carrick	April	1955	3,710.00
" VI	Helen Maynard	Sept.	1955	3,710.00
	CROWLEY SCHOOL			
Principal	Esther Eaton	May	1934	5,280.00
Grade I	Alma C. Craig	Sept.	1956	3,560.00
" I	Brenda A. Meloon	May	1947	4,660.00
" II	Frances E. Hallisey	May	1934	4,360.00
" II	Elaine Gemos	Oct.	1956	3,260.00
" III	Alice Leblanc	Sept.	1956	3,710.00
" III	Lucille Sedlewick	March	1954	3,360.00
" IV	Frances Dubuc	April	1955	3,860.00
" IV	Helen A. Haskins	May	1925	3,860.00
" V	Justine E. Farland	May	1948	4,360.00
" V	Claudette R. Jean	May	1953	3,860.00
" VI	Marie A. Murphy	Sept.	1939	4,460.00
" VI	Florence M. Tarr	Sept.	1950	4,660.00
	FAIRGROUNDS SCHOOL			
Principal	Katherine E. Sweeney	Sept.	1941	5,150.00
Grade I	Mary Jane Spaulding	June	1953	3,460.00
" I	Marcia Ellen Daley	Sept.	1956	3,260.00
" I	Frances Lavoie	Dec.	1949	4,260.00
" II	Margaret V. Taylor	Sept.	1926	4,660.00
" II	Jane de Montigny	Sept.	1956	3,260.00
" II	Madeline C. Welch	Jan.	1951	3,860.00
" III	Katherine M. Hallisey	June	1925	4,660.00
" III	Dorothy Coughlin	March	1955	3,860.00
" IV	Marion Wagner	June	1954	3,960.00
" IV	Catherine B. McKay	Sept.	1924	4,560.00
" V	Nancy R. Collins	Sept.	1955	3,260.00
" V	Helen Courtemanche	March	1952	4,060.00
" VI	Marion Rice	Sept.	1955	3,710.00
" VI	Anne E. Donoghue	April	1955	3,860.00

TEACHERS, DAY SCHOOLS, DECEMBER, 1956

Grade or Position	Name	Election Date		Salary
	MT. PLEASANT SCHOOL			
Principal	Emma E. Nicol	May	1947	$5,315.00
Grade I	Beverly Lafferandre	April	1955	3,460.00
" I	Marguerite L. Moriarty	May	1928	3,960.00
" II	Madeleine H. Benjamin	March	1954	3,960.00
" II	Margaret L. Cullen	May	1915	3,710.00
" III	Alice D. Perrault	Feb.	1955	3,860.00
" III	Marion Tessier	Sept.	1938	4,560.00
" IV	Helen E. Keefe	Sept.	1954	3,960.00
" IV	Martha V. Moriarty	Sept.	1925	4,560.00
" IV	Irene E. Somerville	Jan.	1942	4,560.00
" V	Imelda Boulia	Jan.	1937	4,660.00
" V	Anne Cookman	April	1951	4,660.00
" VI	Helen Evangeline	Feb.	1941	4,260.00
" VI	Teresa Sughrue	Sept.	1933	4,460.00
	PALM STREET SCHOOL			
Principal, Remedial	Teresa O'Meara	May	1950	4,070.00
Grade I	Elizabeth Holton	Sept.	1948	4,760.00
" I	Barbara Marsh	March	1955	3,360.00
" II	Marion E. Ferry	Aug.	1921	4,060.00
" II & III	Helen Lellos	Sept.	1956	3,260.00
" III	Eva G. Winn	Aug.	1921	4,060.00
	TEMPLE STREET SCHOOL			
Principal	Lillian Cohen	Sept.	1922	4,435.00
Grade I	Eileen Phippard	Sept.	1956	3,260.00
" I	Cecelia Sullivan	May	1925	4,660.00
" II	C. Frances King	Aug.	1945	3,710.00
" II & III	Florence L. Holton	Sept.	1948	4,460.00
" III	Christine Somerville	May	1945	4,360.00
" IV	Madeline Lesieur	Sept.	1956	3,260.00
" IV	Pauline Sinclair	March	1953	3,460.00
" IV	Lena M. Walker	March	1954	3,960.00
" V	Bessie Theros	Sept.	1953	3,960.00
" V	Dorothy Mycko	Sept.	1956	3,260.00
" VI	Marie C. Goddard	May	1949	4,460.00
" VI	Catherine McDonald	May	1929	4,460.00
Remedial	Fern Lloyd	Aug.	1953	4,360.00
Boy's Class	Marion Wheeler	Sept.	1955	3,960.00
Girl's Class	Mary M. Patton	Sept.	1924	4,260.00
	ELEMENTARY SCHOOL SPECIAL TEACHERS			
Art	Irene McManimon	May	1949	4,010.00
Reading	Mildred M. Berwick	May	1947	5,260.00
Music	Marion A. King	Sept.	1926	4,260.00
"	Elizabeth Ireland	Sept.	1956	3,260.00
Physical Education	Anne Furneaux	Sept.	1956	4,010.00
Consultant and Therapist in Speech and Lip Reading	Barbara Smith	Jan.	1951	5,260.00

JANITORS, DECEMBER, 1956

School	Name	Election Date		Salary
Senior High	Ernest Hodge, custodian	May	1939	$3,576.00
	Peter Benoit	May	1937	2,954.00
	Ferdinand Lucas, day fireman	May	1945	3,218.00
	Thomas Dufour, night fireman	Sept.	1953	3,238.00
Working Crew	Nelson Landry, working foreman	May	1943	3,168.00
	Joseph Hudon	May	1947	2,954.00
	Rene Bouthillier	May	1946	2,954.00
	James McGuire	May	1943	2,954.00
	David Nash	May	1949	2,954.00
	William Moran	May	1946	2,954.00
	Clara Soucy, janitress	May	1937	2,693.00
Junior High	John Paquette, custodian	Oct.	1943	3,168.00
	Albert Lavoie, day fireman	March	1954	3,218.00
	Ella Keenan, janitress	Sept.	1944	2,693.00
Working Crew	Demetreos Georgeopoulos night fireman	Aug.	1955	3,238.00
	Alphonse Rioux, working foreman	May	1947	3,168.00
	Maurice Avard	June	1954	2,954.00
	Harvey Lavoie	Sept.	1946	2,954.00
	Jean Cote	May	1948	2,954.00
	Ralph Richard	Aug.	1955	2,954.00
Quincy Bldg.	Ernest Marquis, custodian	May	1937	3,168.00
Amherst Street	Frank Parker, custodian	May	1945	3,168.00
Arlington Street	Cornelius Hagerty	May	1935	3,428.00
Charlotte Avenue	Arthur Levesque, custodian	March	1954	3,168.00
Crowley School	Marcel Levesque, custodian, fireman	May	1937	3,168.00
Fairgrounds	Joseph Roberge, custodian	Sept.	1954	3,168.00
	Ernest Desrosiers	May	1947	2,954.00
Mt. Pleasant	Walter Barry, custodian	May	1940	3,168.00
	Leo Brin, fireman	March	1950	3,168.00
	Albert Misiaszek	May	1952	2,954.00
Palm Street	William Dorson, custodian	Aug.	1955	3,168.00
Temple Street	Hector Belanger, custodian	March	1954	3,168.00
	Spiros Passias	May	1948	2,954.00
	Charles Piwowarski	March	1956	3,168.00

SCHOOL CAFETERIA EMPLOYEES, DECEMBER, 1956

School	Name	Election Date		Salary
Supervisor	Genevieve DeCapot	Sept.	1951	$3,460.00
Senior High	Violet Soucy	Sept.	1945	47.40 per wk.
	Esther Booth	Feb.	1944	41.20 per wk.
	Madeleine Doyle	Sept.	1951	41.20 per wk.
	Hazel Johnson	Sept.	1956	41.20 per wk.
Junior High	Ann White	Oct.	1950	44.20 per wk.
	Martha Myers	Nov.	1951	44.20 per wk.
	Louise Hastings	Sept.	1946	41.20 per wk.
	Lucy Mansfield	Sept.	1955	41.20 per wk.
	Gladys Park	Sept.	1954	41.20 per wk.
Charlotte Avenue	Helen Morton	Sept.	1954	43.20 per wk.
	Margaret Doyle	Sept.	1955	1.00 per hr.
Crowley School	Bessie Flynn	Sept.	1955	35.00 per wk.
Part Time	Corinne E. Ledoux	Sept.	1956	1.00 per hr.
Fairgrounds	Edith Tostevin	Sept.	1954	43.00 per wk.
School	Laura McLoud	Nov.	1951	41.20 per wk.
	Ruth Frenette	Sept.	1956	1.00 per hr.
Mt. Pleasant Sch.	Florence Mosher	Sept.	1954	43.00 per wk.
Part Time	Jean Sherwood	Sept.	1956	1.00 per hr.

SCHOOL TRANSPORTATION

All Schools	Hudson Bus Lines
Handicapped Children	Mrs. Frances Vannasse

TEACHERS, DAY SCHOOLS, DECEMBER, 1956

MISCELLANEOUS — 1956

APPOINTMENTS:

Francis Tate	Teacher, Industrial Arts Dept., Senior High, Elected Jan. 1956 for Sept. 1956
Agnes Chesnulevich	As a replacing teacher for Edward Desmarais, Junior High School, Jan. 1956, for balance of school year
Alice Leblanc	As a replacing teacher for Mrs. Constance O'Mara, Jan. 1956, for balance of school year; in Feb., reassigned to Mt. Pleasant, grade 3

Doris Rowe	As a replacing teacher for Mrs. Imelda Boulia for the balance of the School year, from Jan. 1956.
Helen Sweeney	For fairgrounds, grade V from March 5, 1956, for balance of school year
Anna Kondracka	Junior High, remedial class for Sept. 1956
Catherine Welch	Elementary Schools, for Sept., 1956
Dorothy Ann Mycko	Elementary Schools, for Sept., 1956
Jane deMontigny	Elementary Schools, for Sept., 1956
Lucille C. Ward	Elementary Schools, for Sept., 1956
Nancy Ruth Collins	Elementary Schools, for Sept., 1956
Marcia E. Daley	Elementary Schools, for Sept., 1956
Eileen Phippard	Elementary Schools, for Sept., 1956
Marlene Pytko	Later resigned
James J. Caras	Junior High, for Sept., 1956
Peter Panagos	Junior High, for Sept., 1956
Arthur Bolduc	Junior High, for Sept., 1956
Ruth Worrad	Junior High, for Sept., 1956
Jeremiah Sullivan	Junior High, for Sept., 1956
Richard L. Patti	Junior High, for Sept., 1956
Madeline Lesieur	Elementary Schools, for Sept., 1956
Elizabeth Ireland	Elementary Schools, music, for Sept., 1956
Rita Keady	Senior High, beginning Sept., 1956
Anton Wolf	Junior High, music, for Sept., 1956
Marguerita M. Hurley	Elementary, remedial teacher, Sept., 1956
Ann P. Halligan	Science teacher, for Sept. 1956
Alice Leblanc	Elementary teacher, for Sept. 1956
Clara Crowley	Business Education Dept., Senior High, for Sept. 1956
Lucille Chartier	Clerk, Senior High
Ethel Tipping	Grade V, Charlotte Ave. School
Charles Piwowarski	Janitor, as of March 5, 1956
Esther Welch	Teacher, grade V, Charlotte Ave. School
Anne Furneaux	Elementary, supervisor of physical education
Barbara Slavin	Teacher, elementary schools
Martha L. Russell	Teacher, junior high school
Helen Lellos	Teacher, elementary schools
Eleanor Elias	Teacher, junior high school, home economics
Alma Craig	Teacher, elementary schools
Elaine Gemos	Teacher, elementary schools, balance of school year
Ernestine Jackson	Teacher, senior high school, for balance of school year 1956-57
Joann Buffum	Teacher, elementary schools, balance of school year 1956 - 57
Dorothea Crabtree	Teacher, elementary schools, for balance of school year 1956-57
Virginia McLavey	Teacher, elementary schools, for balance of school year 1956-57
Madeline Trow	Teacher, junior high, for balance of school year 1956-57

RESIGNATIONS:

Edward Desmarais	Teacher, junior high school, January, 1956
Josephine Williams	Teacher, senior high, effective July 1, 1956
Rachel Beaulieu	Secretary, senior high, effective March 30, 1956
Martha Cramer	Teacher, senior high, head of English Dept., effective June 30, 1956
Ruth Kelley	Teacher, junior high, effective June 30, 1956

Janet Craig	Teacher, elementary schools, effective June 30
Thelma Hedberg	Teacher, senior high, effective June 30
Ralene Martin	Physical Education supervisor, elementary schools, effective June 30, 1956
Constance O'Mara	Teacher, elementary schools, effective June 30
Alice Tiernan	Teacher, junior high school
Shirley Rodgers	Teacher, elementary schools, effective June 30
Florence Sutula	Teacher, elementary schools, effective June 30
Barbara Spalding	Teacher, elementary schools, effective June 30
Patricia Donoghue	Teacher, elementary schools, effective June 30
Dorothy Duprey	Teacher, junior high school
Marlene Pytko	Physical Education teacher, elementary schools
Catherine Welch	Teacher, elementary schools
Alice Bennett	Teacher, Physical Education, senior high
Lillian Dowd	Teacher, senior high school

RETIREMENT:

Marion Barrett	Librarian, junior high school, June 1956
Ruth L. Kelley	Teacher, junior high school
Harriett Moran	Teacher, junior high school
Hazel Hoitt	Teacher, elementary schools
Edna Wolcott	Teacher, elementary schools
Elmer Wilson	Teacher of Music, senior high school
Christina Bingham	Teacher, junior high school

LEAVES OF ABSENCE: Elementary schools—

Constance O'Mara	Jan. 30, '56 for balance of school year 1955-56
Imelda Boulia	Jan. 30, '56 for balance of school year 1955-56
Nancy Marcoux	Jan. 30, '56 for balance of school year 1955-56
	Junior High
Dorothy Joki	Dec. 27, '56, teacher elementary schools
Dorothy Duprey	March 15 to end of school year 1955-56, jr. high
Claire Sullivan	Dec. 27, '56, teacher junior high, leave for six wks.
Pauline D. Cole	Dec. 27, '56, teacher elementary schools
Mary J. Spaulding	Dec. 27, '56, teacher elementary schools
Faith Collins	Dec. 27, '56, teacher elementary schools

TRANSFERS:

Louise Kelly	From teacher at junior high to librarian at junior high, beginning September 1956
Raymond Bissonnette	From teacher at junior high school to teacher at senior high, effective Sept. 1956
Stephen Norris	Music teacher at junior high school to music teacher at senior high school
Anne McWeeney	Teacher at senior high school, to head of English department
Mary Carrick	Crowley grade III to Charlotte Ave. grade VI
Helen Courtemanche	Mt. Pleasant grade V to Fairgrounds grade V
Gladys Gove	Fairgrounds grade I to Charlotte Ave. grade I
Helen Keefe	Charlotte Ave. grade VI to Mt. Pleasant grade IV
Dorothy Joki	Crowley grade II to Amherst St. grade II
Claudette Jean	Arlington St. grade V to Crowley grade V
Muriel Nash	Crowley grade V to Arlington St. grade V
Virginia Taylor	Crowley grade I to Amherst St. grade I
Marion Tessier	Arlington St. grade III to Mt. Pleasant grade III

DEATHS:

Anna Molloy	February 9, 1956, teacher elementary schools
Helen Lord	August 26, 1956, teacher senior high school
Mary Anthoine	April 27, 1956, retired (elementary schools)
Sadie Kenney	May 27, 1956, retired (elementary schools)
Arsene Gagnon	April 27, 1956, retired janitor

YEAR ENDING JUNE 1956 AS PER TEACHER'S REGISTER

PUBLIC DAY SCHOOLS

School, Grade and Position		Whole No. of Pupils Registered	Whole No. of Pupils not previously registered in another school in the state (Unrepeated registration)	Average Daily Attendance	Average Daily Absence	Average Membership
SENIOR HIGH SCHOOL						
Principal	Edmund M. Keefe					
	(Grades X-XII)	930	906	809.09	51.12	860.21
	(P. G.'s)	5	4	2.12	.329	2.451
JUNIOR HIGH SCHOOL						
Principal	Edmund B. Downey					
	(Gr. 9)	362	352	315.55	24.38	339.93
	Grds. 7 & 8)	723	708	645.56	38.76	684.32
AMHERST STREET SCHOOL						
Prin. Gr. 4	Paul L. O'Neil	29	27	25.42	1.0	26.34
Grade 1	Florence M. Sutula	32	30	23.56	2.02	25.58
Grade 2	Edna Wolcott	36	35	30.06	2.18	32.24
Grade 3	Mary A. Mellin	34	32	29.44	2.15	31.59
ARLINGTON STREET SCHOOL						
Prin. Gr. 6	Phyllis H. Snow	27	26	23.4	1.1	24.5
Grade 1	Elizabeth Parratt	41	38	33.1	3.1	36.2
Grades 1 & 2	Pauline Desrochers	35	32	29.0	2.4	31.4
Grade 2	Shirley Rodgers	41	40	34.8	2.8	37.6
Grade 3	Marion Tessier	41	38	31.5	2.1	33.6
Grade 4	Jacqueline Lesieur	39	39	33.9	2.4	36.3
Grade 5	Claudette Jean	31	29	26.4	1.2	27.6

YEAR ENDING JUNE 1956 AS PER TEACHER'S REGISTER

PUBLIC DAY SCHOOLS

School, Grade and Position		Whole No. of Pupils Registered	Whole No. of Pupils not previously registered in another school in the state (Unrepeated registration)	Average Daily Attendance	Average Daily Absence	Average Membership
CHARLOTTE AVENUE SCHOOL						
Principal	M. Lillian Sullivan					
Grade 1	M. J. Spaulding	34	34	29.1	3.4	32.5
Grade 1	Marylin Wilcox	33	30	28.7	2.5	31.2
Grade 2	Rita Griffin	33	32	29.6	3.2	32.8
Grade 2	Faith Sargent	35	33	27.2	2.6	29.8
Grade 3	Marilyn Duclos	35	32	29.1	2.5	31.6
Grade 3	Kathryn Mulvanity	35	32	31.4	2.2	33.6
Grade 4	Doris Lavalley	24	23	22.0	1.5	23.5
Grade 4	Ruth E. O'Neil	24	23	20.9	1.8	22.7
Grade 5	Ethel Tipping	37	34	31.4	2.7	34.1
Grades 5 & 6	Helen Maynard	29	28	27.2	1.3	28.5
Grade 6	Helen Keefe	37	37	34.1	1.6	35.7
CROWLEY SCHOOL						
Principal	Esther Eaton					
Grade 1	Virginia McLavey	35	32	30.2	2.8	33.0
Grade 1	Brenda Meloon	35	34	30.3	3.3	33.6
Grade 2	Margaret Haller	41	38	30.3	3.7	34.0
Grade 2	Frances Hallisey	38	37	32.2	3.5	35.7
Grade 3	Mary Carrick	38	35	33.1	2.3	35.4
Grade 3	Lucille Sedlewick	37	35	32.9	2.6	35.5
Grade 4	Frances Dubuc	37	35	31.36	1.94	33.30
Grade 4	Helen A. Haskins	37	37	32.5	2.4	34.9
Grade 5	Justine Farland	27	26	24.6	1.8	26.1
Grade 5	Muriel B. Nash	27	26	24.0	1.9	25.9
Grade 6	Marie A. Murphy	30	30	28.98	1.02	30
Grade 6	Florence M. Tarr	33	33	27.74	1.54	29.28

YEAR ENDING JUNE 1956 AS PER TEACHER'S REGISTER
PUBLIC DAY SCHOOLS

School, Grade and Position		Whole No. of Pupils Registered	Whole No. of Pupils not previously registered in another school in the state (Unrepeated registration)	Average Daily Attendance	Average Daily Absence	Average Membership
FAIRGROUNDS SCHOOL						
Principal	Katherine Sweeney					
Grade 1	Gladys Gove	28	28	25.2	2.4	27.6
Grade 1	Frances Lavoie	29	28	25.6	2.5	28.1
Grade 1	Barbara Spaulding	31	27	24.1	2.0	26.1
Grade 2	Margaret Taylor	40	36	32.5	2.6	35.1
Grade 2	Madeline Welch	38	36	33.53	2.74	36.27
Grade 3	Dorothy Coughlin	40	35	34.1	2.2	36.3
Grade 3	Katherine Hallisey	39	37	34.7	1.7	36.4
Grade 4	Catherine McKay	32	30	28.2	1.3	29.5
Grade 4	Marion Wagner	33	28	29.1	1.6	30.6
Grade 5	Helen M. Sweeney	33	30	29.2	1.3	30.5
Grades 5 & 6	Marion Rice	29	29	27.3	1.1	28.4
Grade 6	Anne Donoghue	35	33	32.6	1.2	33.8
MT. PLEASANT SCHOOL						
Principal	Emma E. Nicol					
Grade 1	Beverly Lafferandre	35	35	30.2	2.6	32.8
Grade 1	Marguerite L. Moriarty	41	37	28.10	3.24	31.34
Grade 2	Madeleine H. Benjamin	27	25	22.8	2.0	24.8
Grade 2	Margaret L. Cullen	33	33	25.7	2.6	28.3
Grade 3	Helen Courtemanche	29	29	22.3	1.3	23.6
Grade 3	Alice LeBlanc	35	34	30.6	2.0	32.6
Grade 3	Alice Perrault	35	35	30.44	2.37	32.81
Grade 4	Martha V. Moriarty	29	29	24.8	1.8	26.6
Grade 4	Irene Somerville	31	29	24.9	1.1	26.0
Grade 5	Anne Cookman	37	37	30.5	2.1	32.6
Grade 5	Doris D. Rowe	38	33	30.2	2.2	32.4
Grade 6	Helen Evangeline	39	39	34.5	1.6	36.1
Grade 6	Teresa Sughrue	39	36	34.4	1.8	36.2

YEAR ENDING JUNE 1956 AS PER TEACHER'S REGISTER

PUBLIC DAY SCHOOLS

School, Grade and Position		Whole No. of Pupils Registered	Whole No. of Pupils not previously registered in another school in the state (Unrepeated registration)	Average Daily Attendance	Average Daily Absence	Average Membership
PALM STREET SCHOOL						
Prin. Remedial	Teresa O'Meara	25	23	20.	1.6	21.6
Grade 1	Elizabeth Holden	34	30	23.6	3.1	26.7
Grade 1	Marion E. Ferry	36	32	24.0	3.9	27.9
Grade 2	Barbara Marsh	35	28	27	3	30
Grades 2 & 3	Patricia Donoghue	31	29	25.8	2.1	27.9
Grade 3	Eva G. Winn	39	32	28.7	2.5	31.2
TEMPLE STREET SCHOOL						
Principal	Lillian Cohen					
Grade 1	Hazel E. Hoitt	36	28	26.4	2.6	29.0
Grade 1	Cecelia Sullivan	35	33	25.6	4.1	29.7
Grade 2	Florence L. Holton	29	25	22.2	2.5	24.7
Grade 2	C. Frances King	29	26	23.3	3.0	26.3
Grade 3	Fern Lloyd	28	26	23.0	2.4	25.4
Grade 3	Christine Somerville	27	25	22.4	2.4	24.8
Grade 4	Pauline Sinclair	38	34	29.7	1.4	31.1
Grade 4	Lena Walker	34	32	30.7	2.3	33.0
Grade 5	Janet Craig	42	41	33.7	2.8	36.5
Grade 5	Bessie Theros	39	36	33.1	3.3	36.4
Grade 6	Marie C. Goddard	28	28	26.3	1.7	28.0
Grade 6	Catherine McDonald	32	27	25	1.9	26.9
Gr. Girl's Spec.	Mary Patton	21	19	16.2	2.3	18.5
Gr. Boy's Spec.	Marion W. Wheeler	20	15	12.6	1.5	14.1

ANNUAL REPORT OF THE BOARD OF FIRE COMMISSIONERS FOR THE FINANCIAL YEAR OF 1 9 5 6

CITY OF NASHUA, NEW HAMPSHIRE

TO THE HONORABLE MAYOR AND BOARD OF ALDERMEN;

Gentlemen:

The Board of Fire Commissioners herewith submits its Annual Report for the year 1956.

The Board met on January 1st 1956 and organized by electing R. Soucy, Chairman; R. F. Girouard, Purchasing Agent; M. G. Riviere, Clerk.

OPERATING PERSONNEL

The operating personnel on the two platoon system of the Fire Department was as follows; Chief, Senior Deputy, Junior Deputy, 2nd Junior Deputy, Supt. of Fire Alarm, Master Mechanic, 7 Captains, 6 Lieutenants, 54 Privates, 23 Call Privates.

FIRE APPARATUS

The following is a list of apparatus stationed in Central, Amherst, Lake and Arlington Street Stations. 1—1950 Oldsmobile, 1—1955 Ford, 1—1948 Dodge Fire Alarm truck, 1—1922 Ahrens-Fox Engine, 1—1949 Mack Hose truck, 1—1925 Ahrens-Fox Ladder, 1—1925 Ahrens-Fox Engine, 1—1942 Dodge Hose truck, 1—1925 Ahrens-Fox Ladder, 1—1925 Ahrens-Fox Engine, 1—1947 Mack hose truck, 1—1947 Mack Engine, 1—1956 Mack Hose truck, 1—1937 Chevrolet Engine, 1946 American-Lafrance 85' Aerial Ladder

FIRE PREVENTION BUREAU

During the year 1956 a total of 3,932 calls were made of dwellings, mercantile, manufacturing establishments, schools, churches, orphanages, clubs, public places of assembly and new oil burner installations.

Many investigations were conducted with the cooperation of officials from the State Fire Marshal's office, the Police Department, Board of Health, State Labor Board and from the Office of the Fire Underwriters, both State and National Departments.

We are very grateful for the cooperation extended us from the Officials of the various manufacturing plants, the merchants, the administrators of institutions, and also the owners and occupants of dwellings in carrying out our recommendations.

We also wish to thank the Nashua Telegraph and Radio Station W. O. T. W. for the assistance in conveying our messages on Fire Prevention to the general Public.

DRILL MASTER

The following is a report on the drills conducted by your Drill Master for the period beginning February 15th to December 31st 1956.

Number of drills held 92. Time consumed drilling approximately 225 hours.

27 drills on First Aid (all phases). 6 drills on Chemistry of fire including fire extinguishers. 13 drills on operation of Fire Department pumps. Some of these pump drills were held at Salmon Brook thereby enabling the men to work the apparatus with tangible results. Others also included working with hydrants. 12 drills on the E & J Resuscitator. 4 drills on the Rockwood inline foam eductor. 12 ladder drills carrying, raising and rescue operations. Operations on the Aerial ladder also included, hooking up of the ladder pipe for use as a water tower. 2 drills on use of acetylene torch, 6 drills on

use of master stream nozzles, such as deck pipes and deluge sets. 4 drills on Hydraulics and fire streams comprising of hose, nozzles, pressures, friction loss and GPM discharge. 3 drills rope, knots used in Fire Department, 3 drills on use of cellar pipes, distributor nozzles and dewatering siphon.

The Call Men were given 9 two hour drills.

Aside from drilling some time was spent in breaking in the men on driving and operation.

The Drillmaster also assisted the Fire Prevention Bureau in setting up Drills at St. Josephs Hospital Nurses' Home and as a result of this, two drills were held at said home. One drill was on use of their Fire Extinguishers and the other on how to proceed over the Aerial Ladder.

These drills were conducted at the suggestion of the Sister Superintendent of the Hospital.

The attention and cooperation on the part of the Officers and Men was very satisfactory thereby assuring the success of the drill program.

FIRE ALARM SYSTEM

During the year of 1956 the Fire Alarm Division spent considerable time splicing the new cable which had been pulled into the ducts the preceding year and also the aerial cable was installed.

Four new Fire Alarm Boxes were installed during the year.

Considerable time was spent on changing over circuits and making other necessary changeovers due to poles being replaced all over the City.

After the new cable was spliced the old cable was pulled out of the underground ducts and sold for metal in same. This item netted the City of Nashua a very sizable sum.

Respectfully submitted
R. SOUCY
R. F. GIROUARD
M. G. RIVIERE
FIRE COMMISSIONERS

FIRE LOSS FOR 1956

BUILDINGS	
Value	$ 202,600.00
Insurance	3,609,066.00
Loss Paid	157,215.56
Total Loss	159,815.56
CONTENTS	
Value	$ 149,100.00
Insurance	255,500.00
Loss Paid	64,480.02
Total Loss	65,680.02
Total Loss for Year	225,495.56
Loss per Capita	6.44
Loss No Insurance	3,000.00

ALARMS FOR 1956

Still Alarms	452
Bell Alarms	39
Emergency Calls	42
Brush and Dump	26
No School	11
False Alarms	6
Day-Off Platoon Report	2
Air Raid Signals	2
Out of City	1
General Alarms	1
I Am American Day	1
TOTAL CALLS	583

FIRE DEPARTMENT

FINANCIAL SHEET 1956

1.1	Chief		$ 5,980.00
1.2	Sr. Deputy		4,779.84
1.3	Jr. Deputy		4,580.16
1.4	2nd Jr. Deputy		4,201.12
1.5	Superintendent of Fire Alarm		4,630.08
1.6	Master Mechanic		4,429.88
1.7	Captain Office		4,429.88
1.8	6 Captains		25,680.72
1.9	1 Carpenter Pvt.		4,204.72
1.10	5 Lieutenants		20,577.28
1.11	1 Lieut Office		4,329.52
1.12	2 F. A. Ass'ts		8,079.76
1.13	1 M/M Ass't		4,039.88
1.14	45 Pvts. 1st Class		185,904.50
1.15	2 Pvts. 2nd Class		4,007.22
1.16	3 Pvts. 3rd Class		4,311.33
1.17	2 Commissioners		200.00
1.18	1 Commissioner Clk		125.00
1.19	25 Call Men		2,999.00
2.	Telephone		1,920.85
3.	Electricity		1,246.11
4.	Water		170.92
5.	Insurance		1,390.54
7.1	Office Supplies		218.40
7.2	Apparatus Supplies		2,716.58
9.	Building Supplies		962.73
10.	Building Repairs		2,128.79
11.1	Heating—Oil		5,317.85
11.2	Heating—Gas		520.39
12.	Miscellaneous		1,258.31
13.	Gasoline		1,465.23
14.	Oil & Lubricants		67.83
15.	Tires & Tubes		317.86
16.	Auto, Parts & Repairs		2,192.02
19.	Maintenance of Fire Alarm & Radio		5,797.48
20.	Laundry		623.81
21.	Brush Fires		35.36
22.	New Truck		16,041.30
	APPROPRIATION FOR 1956	$340,145.46	
	Overdraft	1,736.99	
	TOTALS	$341,882.45	$341,882.45

REPORT OF THE BOARD OF HEALTH

Nashua, N. H., December 31, 1956

To His Honor the Mayor and the Board of Aldermen:

Gentlemen:

The Board of Health respectfully submits the itemized reports of the various departments for the year 1956.

Respectfully submitted,

ERNEST J. FRASER, M. D.
Chairman
WALTER G. WROBLESKI, M. D.
JOHN. B. DIONNE

Elected by the Board of Aldermen for a Two-Year Term

Ernest J. Fraser, M. D., Chairman
Salary $1,500.00 per annum

Walter G. Wrobleski, M. D. — John B. Dionne
Salary $150.00 per annum

School Physician — William D. Thibodeau, M. D.
Salary $1,500.00 per annum

Secretary — Joan Gauthier
Salary $2,860.00 per annum

Public Health Nurse — Lillian B. Morin, R. N.
Salary $3,300.00 per annum

School Nurses — Stella St. Laurent, R.N.
Alice B. Charest, R. N.
Joyce E. Bickford, R. N.
Salary $3,112.00 per annum

Health Officer — Charles H. Brodeur
Salary $4,780.00 per annum

Farm Inspector — R. P. Letendre
Salary $3,500.00 per annum

Milk Inspector — Bernard T. Lavigne
Salary $3,500.00 per annum

Garbage Collectors — Lucien Marquis
Albert Hudon
Joseph Lavoie
Robert Letendre
Salary $3,400.00 per annum

ANNUAL REPORT

1956

	APPROPRIATION		$ 50,119.00
M1.1	Chairman	$ 1,500.00	
M1.2	2nd & 3rd Members	300.00	
M1.3	School Physician	1,500.00	
M1.4	Secretary	2,860.00	
M1.5	Health Officer	4,780.00	
M1.6	Farm Inspector	3,073.28	
M1.7	Milk Inspector	3,500.00	
M1.8	Public Health Nurse	3,300.00	
M1.9	School Nurses	6,600.73	
M1.10	Garbage Collectors	13,469.73	
M1.10a	Garbage Collector Substitute	757.23	
M2	Telephone	352.60	
M5	Insurance—Automobile	558.88	
M7	Office Supplies & Expenses	269.20	
M8.1	Printing	447.85	
M8.2	Garbage Plates	13.95	
M13	Gasoline	925.90	
M14	Oil & Lubricants	145.83	
M15	Tires & Tubes	255.45	
M16	Auto Repairs, Parts & Supplies	1,218.62	
M18.1	Laboratory Supplies & Equipment	123.08	
M18.2	Nurse Supplies & Expenses	231.18	
M18.3	Immunization Vaccines & Sera	859.08	
M18.4	Prophylactic Supplies	177.82	
M18.5	Dental Clinic Supplies	172.95	
M18.6	Pre-School & Immunization Clinic Supplies	267.76	
M19	Inspector's Expenses	23.29	
M20	Dental Clinics	525.00	
M21	Pre-School & Immunization Clinics	200.00	
M22	Polio Immunization Clinics	484.00	
M23	Quarantine	184.00	
M24	Filing Cabinet	125.00	$ 49,202.41
	Unexpended Balance		$ 916.59

REPORT OF THE MILK INSPECTOR

Bottles of cream analyzed	64
Bottles of cream found unsatisfactory below 18%	0
Bottles of pasteurized milk for bacteria analysis	323
Bottles of pasteurized milk above 25,000 per plate	4
Bottles of raw milk for bacteria analysis	4
Bottles of raw milk found above 100,000 per plate	0
Samples of raw milk for bacteria analysis	1053
Samples of raw milk found above 100,000 per plate	93
Bottles of G A pasteurized milk for bacteria analysis	51
Bottles of G A pasteurized milk found above 5,000 per plate	1
Bottles of G A raw milk for bacteria analysis	0
Bottles of G A raw milk found above 25,000 per plate	0
Bottles of G A V D pasteurized milk for bacteria analysis	87
Bottles of G A V D pasteurized milk found above 5,000 per plate	0
Bottles of certified pasteurized milk for bacteria analysis	0
Bottles of certified pasteurized milk found above 5,000 per plate	0
Bottles of certified raw milk for bacteria analysis	0
Bottles of certified raw milk found above 25,000 per plate	0
Bottles of certified G A V D pasteurized milk for bacteria analysis	0
Bottles of certified G A V D pasteurized milk found above 5,000 per plate	0
Number of B. Coli plates analyzed for the dairies	716
Number of B. Coli plates in pasteurized milk	128
Number of B. Coli plates in raw milk	0
Number of B. Coli plates in G A pasteurized milk	10
Number of B. Coli plates in G A raw milk	0
Number of B. Coli plates in G A V D pasteurized milk	8
Number of B. Coli plates analyzed for the farmers	1053
Number of B. Coli plates in samples of milk	133
Butterfat (Babcock Test)	523
Butterfat B. test found below 3.35%	3

LICENSES

Number of Store Milk Licenses	105
Number of Dealers Milk Licenses	18
Number of Dealers selling Goat's Milk	1
Number of Dealers to sell Grade A Milk	4
Number of Milk Plant Inspections	417
Number of Farms Inspections	309
Number of Dealers selling Pasteurized Milk	18
Number of Dealers selling Raw Milk	1
Number of Dealers selling Raw Milk only	0

Respectfully submitted,

BERNARD T. LAVIGNE
Milk Analyist

R. P. LETENDRE
Farm Inspector

CAUSES OF DEATH

1. INFECTIVE AND PARASITIC DISEASES

Total, 2; Male, 1; Female, 1; Resident, 0; Non-Resident, 2; Single, 1; Widowed, 1; N. H., 2; 2-3, 1; 70-80,1.

2. CANCER AND OTHER TUMORS

Total, 63; Male, 30; Female, 33; Resident, 43; Non-Resident, 20; Single, 8; Married, 32; Widowed, 21; Divorced, 1; Not Known, 1; Nashua, 43; N. H., 19; Out of State, 1; 20-30, 1; 30-40, 1; 40-50, 9; 50-60, 12; 60-70, 19; 70-80, 14; Over 80, 6; Unknown, 1.

3. ALLERGIC, ENDOCRINE SYSTEM, METABOLIC AND NUTRITIONAL DISEASES

Total, 2; Male, 0; Female, 2; Resident, 1; Non-Resident, 1; Married, 1; Divorced, 1; Nashua, 1; N. H., 1; 60-70, 2.

4. DISEASES OF THE BLOOD AND BLOOD FORMING ORGANS

Total, 1; Male, 0; Female, 1; Resident, 1; Single, 1; Nashua, 1; 10-15, 1.

5. MENTAL, PSYCHONEUROTIC AND PERSONALITY DISORDERS

None.

6. DISEASES OF THE NERVOUS SYSTEM AND SENSE ORGANS

Total, 55; Male, 23; Female, 32; Resident, 44; Non-Resident, 11; Single, 12; Married, 15; Widowed, 26; Divorced, 2; Nashua, 44; N. H., 10; Out of State, 1; Under 1, 1; 15-20, 2; 30-40, 2; 40-50, 1; 50-60, 8; 60-70, 14; 70-80, 16; Over 80, 11.

7. DISEASES OF THE CIRCULATORY SYSTEM

Total, 183; Male, 94; Female, 89; Resident, 162; Non-Resident, 21; Single, 19; Married, 83; Widowed, 80; Not Known, 1; Nashua, 158; N. H., 19; Out of State, 6; 30-40, 4; 40-50, 12; 50-60, 14; 60-70, 59; 70-80, 49; Over 80, 44; Unknown, 1.

8. DISEASES OF THE RESPIRATORY SYSTEM

Total, 19; Male, 16; Female, 3; Resident, 14; Non-Resident, 5; Single, 6; Married, 8; Widowed, 4; Not Known, 1; Nashua, 14; N. H., 4; Out of State, 1; Under 1, 4; 40-50, 2; 50-60, 3; 70-80, 4; Over 80, 6.

9. DISEASES OF THE DIGESTIVE SYSTEM

Total, 15; Male, 10; Female, 5; Resident, 13; Non-Resident, 2; Married, 6; Widowed, 8; Divorced, 8; Not Known, 1; Nashua, 13; N. H., 2; 40-50, 2; 50-60, 4; 60-70, 3; 70-80, 4; Over 80, 2.

10. DISEASES OF THE GENITO-URINARY

Total, 8; Male, 6; Female, 2; Resident, 7; Non-Resident, 1; Single, 1; Married, 5; Widowed, 1; Divorced, 1; Nashua, 7; N. H., 1; 2-3, 1; 60-70, 2; 70-80, 3; Over 80, 2.

11. DELIVERIES AND COMPLICATIONS OF PREGNANCY, CHILDBIRTH AND THE PUERPERIUM

Total, 1 Male, 0; Female, 1; Non-Resident, 1; Widowed, 1; N. H., 1; 30-40, 1.

12. DISEASES OF THE SKIN AND CELLULAR TISSUE

None.

13. DISEASES OF THE BONES AND ORGANS OF MOVEMENT

None.

14. CONGENITAL MALFORMATIONS

Total, 8; Male, 5; Female, 3; Resident, 4; Non-Resident, 4; Single, 8; Nashua, 3; N. H., 3; Out of State, 1; Under 1, 8.

15. CERTAIN DISEASES OF EARLY INFANCY

Total, 16; Male, 8, Female, 8; Resident, 10; Non-Resident, 6; Single, 16; Nashua, 10; N. H., 6; Under 1, 16.

16. SYMPTOMS, SENILITY AND ILL-DEFINED CONDITIONS

Total, 58; Male, 32; Female, 26; Resident, 41; Non-Resident, 17; Single, 5; Married, 29; Widowed, 19; Divorced, 4; Not Known, 1; Nashua, 41; N. H., 15; Out of State, 2; Under 1, 1; 2-3, 1; 30-40, 2; 40-50, 4; 50-60, 9; 60-70, 12; 70-80, 18; Over 80, 10; Unknown, 1.

17. ACCIDENTS, POISONINGS AND VIOLENCE

Total, 15; Male, 9; Female, 6; Resident, 13; Non-Resident, 2; Single, 2; Married, 8; Widowed, 3; Divorced, 2; Nashua, 12; N. H., 2; Out of State, 1; 5-10, 1; 15-20, 1; 30-40, 1; 40-50, 2; 50-60, 3; 60-70, 4; 70-80, 2; Over 80, 2.

GRAND TOTAL

Total, 446; Male, 234; Female, 212; Resident, 353; Non-Resident, 93; Single, 79; Married, 187; Widowed, 164; Divorced, 12; Not Known, 4; Nashua, 348; N. H., 85; Out of State, 13; Under 1, 29; 2-3, 3; 5-10, 1; 10-15, 1; 15-20, 4; 30-40, 11; 40-50, 32; 50-60, 53; 60-70, 115; 70-80, 11; Over 80, 83; Unknown, 3; and 23 Stillbirths.

REPORT OF THE PUBLIC HEALTH NURSE

Nashua, N. H., December 31, 1956

To the Board of Health, Nashua, N. H.

Gentlemen:

I respectfully submit the following report as Public Health Nurse.

	No. of Cases Reported	No. of Deaths
Chicken Pox	556	
Diphtheria	1	
German Measles	903	
Measles	2	
Mononucleosis	1	
Mumps	38	
Poliomyelitis		
Psittacosis	1	
Scarlet Fever	12	
Suspicious Scarlet Fever	3	
Vincent Angina	2	
Ring Worm	8	
Whooping Cough	26	
Poison Ivy injections given	4	
Immunization Clinics held	34	
Inoculations given for Diphtheria, Tetanus and Pertussis combined	568	
Inoculations given for Poliomyelitis	1376	
Smallpox Vaccinations	206	
Home Calls made for communicable diseases and parochial school supervision	1005	

Respectfully submitted,

LILLIAN MORIN, R. N.
Public Health Nurse

HEALTH REPORT OF PAROCHIAL SCHOOLS

Nashua, N. H., December 31, 1956

Gentlemen:

We respectfully submit the following report as School Nurses for the Parochial Schools from January 1st, 1956 to January 1st, 1957.

PERSONNEL:

William D. Thibodeau, M.D., School Physician
Alfred M. Gagnon, D.D.S., School Dentist
Alice B. Charest, R.N., School Nurse
Joyce E. Bickford, R.N., School Nurse
Stella J. St. Laurent, R. N., School Nurse

REGISTERED:

Holy Infant Jesus School	435
Sacred Heart Academy	269
Sacred Heart School (St. Patrick's)	464
St. Aloysius School	570
St. Aloysius High School	248
St. Christopher's School	264
St. Francis Xavier School	472
St. Joseph's Orphanage	35

DEFECTS:

Glands (Cervical)	189
Hearing	13
Heart Murmur	10
Lungs, Calcified glands, healed T. B. infection	9
Primary complex, arrested	5
Mental	9
Nervous System	16
Nutrition (Underweight)	354
Orthopedic	18
Posture	16
Speech	12
Teeth (Pupils treated)	157
Tonsils	122
Vision	184

COMMUNICABLE DISEASES:

Chicken Pox	252
German Measles	412
Gingivitis	5
Mumps	19
Scarlet Fever	1
Skin Diseases	177
Vincent's Angina	3
Whooping Cough	9

SKIN DISEASES:

Boils	16
Dermatitis	26
Eczema	22
Hives	14
Impetigo	46
Pediculosis (Nits)	19
Poison Ivy	29
Ring Worm	5

Audiometer Tests by Miss Morin	847
Chest X-Rays	17
Dental Clinics	30
Excluded	164
House Calls	1121
Patch Tests	731
Polio Vaccination Clinics at Schools	5
Polio Vaccinations Given	156
Pre-School Clinics	4
Pre-School children examined	247
Pre-School children vaccinated	205
Pupils examined at school by Dr. Thibodeau	1039
Pupils weighed and eyes tested by nurses	2757
Pupils treated at Dental Clinics	157
Re-admitted	2617

Respectfully submitted,

LILLIAN B. MORIN, R.N.
JOYCE E. BICKFORD, R.N.
ALICE B. CHAREST, R.N.
STELLA J. ST. LAURENT, R.N.

REPORT OF THE HEALTH OFFICER

Nashua, N. H., December 31, 1956

To the Board of Health, Nashua, New Hampshire

Gentlemen:

I respectfully submit, as Health Officer, the following report.

FOOD SHOP INSPECTIONS

Restaurants and Cafeterias	291
Bacteriological Test of Glassware or other articles for Evidence of Efficiency or Disinfection	378
Coffee House	4
Soda Fountains and ice cream cabinets	76
Bakeries	14
Bakery and pastry vehicles	67
Confectioneries, wholesalers	5
Fruit dealers	12
Combined meat markets and groceries	251
Variety stores	46
Meat wholesalers	4
Wholesale grocers	3
Ice cream manufacturers	18
Fish markets	6
Bottling plants	8
Pharmacies	13
Poultry dealers	11
Slaughterhouses	12

SANITARY INSPECTIONS

Hospitals	2
Convelescent Homes	7
Hotels	9
Apartments	31
Tonsorial Parlors	48
Bowling Alleys and Pool Rooms	4
Theatres	2
Plumbing Fixtures	14
Complaints investigated	128
Water samples taken	0
Foster Home Inspections	16
Municipal swimming pool	12
Lodges, Clubs, Public Halls	15
Yard and Alleys inspections	38
Dog bites	59
Permit issued for the keeping and housing of animals	7
Garbage vehicles inspections	0
Dump inspections	81

FOUND UNSATISFACTORY

Restaurants	8
Confectioneries	6
Slaughterhouses	5
Bakeries	2
Meat Markets	1
Soda Fountains and ice cream cabinets	4
Tonsorial Parlors	2
Conditions found unsatisfactory for housing animals	3

REPORT OF THE MEAT INSPECTION

Calves	660
Cows	188
Hogs	409
Lambs	55

CONDEMNED

Calves	3
Cows	2
Hogs	1
Lambs	0

Respectfully submitted,

CHARLES H. BRODEUR
Health Officer

REPORT OF THE BOARD OF TRUSTEES OF THE NASHUA PUBLIC LIBRARY

To the Mayor and Board of Aldermen:

Gentlemen:

Following is the annual report and the account of the financial transactions of the Board of Trustees for the year 1956.

RECEIPTS

City Appropriation		$ 50,038.00

EXPENDITURES

Payroll	$ 36,068.68	
Telephone	290.30	
Electricity	673.12	
Water	23.00	
Office Supplies	455.14	
Furniture & Equipment	473.33	
Building Repairs	624.52	
Fuel	1,318.52	
Miscellaneous	300.68	
Petty Cash	274.10	
Books	7,999.33	
Binding	325.00	
Periodicals	699.49	
Microfilm	200.00	
Grounds Maintenance	24.89	
		$ 49,750.10
Unexpended Balance		287.90
		$ 50,038.00

TRUST FUNDS, CITY TREASURER, CUSTODIAN

HUNT FUND	
10,000 U.S. Treasury Bond—1978/83	$ 10,000.00
Mass. Investors Trust—42 shares	290.92
Savings Account—Nashua Trust Co.	1,065.58
	$ 11,356.50
HUSSEY FUND	
9,500 U.S. Treasury Bonds—1978/1983	$ 9,500.00
Massachusetts Investors Trust—636 shares	4,694.00
Nashua Co-Operative Bank Savings Acc't	4,182.70
	$ 18,376.70
HARRIS FUND	
$16,500. U.S. Treasury Bonds 1978/1983	$ 16,500.00
Nashua Co-Operative Bank Savings Acc't	1,646.92
	$ 18,146.92
JACQUITH FUND	
Savings Account—Nashua Co-Operative Bank	$ 543.70
LIBRARY ANNEX FUND	
U.S. Defense Bonds—1963 Series G	$ 8,000.00
Loomis-Sayles Mutual Fund Inc.	3,280.95
Scudder-Stevens & Clark Fund Inc.	3,255.55
Nashua Trust Co. Savings Acc't.	2,689.76
Nashua Co-Operative Bank Savings Acc't.	2,602.86
	$ 19,829.12
Grand total—All Funds	$ 68,252.94

1956 INCOME FROM TRUST FUNDS

HUNT FUND	
U.S. Treasury Bonds	$ 325.00
Massachusetts Investors Trust	28.70
Interest Nashua Trust Co. Savings Acc't.	12.41
	$ 366.11
HUSSEY FUND	
U.S. Treasury Bonds	$ 308.76
Massachusetts Investors Trust	197.34
Nashua Co-Operative Bank Savings Acc't	59.22
	$ 565.32
HARRIS FUND	
U.S. Treasury Bonds	$ 536.26
Nashua Co-Operative Bank Savings Acc't.	30.91
	$ 567.17

JAQUITH FUND	
Nashua Co-Operative Bank Savings Acc't.	$ 17.22
LIBRARY ANNEX FUND	
U.S. Defense Bonds	$ 200.00
Certificate of Deposit Nashua Trust Co.	62.50
Loomis-Sayles Mutual Fund Inc.	212.35
Scudder-Stevens & Clark Fund Inc.	185.55
Nashua Trust Co. Savings Acc't.	42.40
Nashua Co-Operative Bank Savings Acc't.	82.55
	$ 785.35
Rental from Clinton St. Garage	$ 1,675.00
Total Income	$ 3,976.17

BOARD OF TRUSTEES

Ex-officio: Honorable Lester H. Burnham, Mayor
Ex-officio: Honorable Francis LaFlamme, President, Board of Aldermen

Edward C. Smith	Term expires March 31, 1957
S. Robert Winer	Term expires March 31, 1958
Walter S. Nesmith	Term expires March 31, 1959
Hon. Edward J. Lampron	Term expires March 31, 1960
*Robert C. Erb	Term expires March 31, 1961
Frederick H. Dobens	Term expires March 31, 1962
Edith G. Carter	Term expires March 31, 1963

LIBRARY STAFF

Position	Name	Per Annum
Librarian	Forrest B. Spaulding	$5,760.00
Assistant Librarian & Cataloger	Christine B. Rockwood	3,560.00
Childrens Librarian	Marion A. Manning	3,260.00
Gen'l Ass't and Dept. Head	Rachel A. Sanborn	3,200.00
Gen'l Ass't and Dept. Head	Elizabeth C. Spring	3,200.00
Gen'l Ass't and Dept. Head	Dorothy E. Harris	3,200.00
Ass't Children's Librarian	M. Etta Lovejoy	3,080.00
Senior General Assistant	Lucille A. Carlson	2,960.00
Clerk-Stenographer	Anna Munroe	2,540.00
Janitor	Wayne E. Hinton	2,900.00

Respectfully submitted,

S. ROBERT WINER
Secretary

*Robert C. Erb resigned during 1956, Frank B. Clancy elected to fill out unexpired term.

REPORT OF THE PARK-RECREATION COMMISSION

Nashua, N. H., December 31, 1956

To His Honor, the Mayor and Board of Aldermen:

Gentlemen:

The Park-Recreation Commission respectfully submits its financial and activities report for the year 1956.

Respectfully submitted,

Oliver J. Dambroise, Chairman
Marjorie deLong, Vice-Chairman
Leo O. Sirios, Clerk
John W. Latvis, Commissioner
Marion Fairfield, M.D., Commissioner

PARK AND RECREATION DEPARTMENT

FINANCIAL REPORT 1956

RECEIPTS

Appropriation	$ 68,889.00
Rental of Concession at Holman Stadium	402.50
Community Bldg.—Kindergarten	318.00
Public Service Co. of N. H.	4.25
State of New Hampshire—Road Toll	231.95
Rental of Stadium—Jim Lagios	85.60
Rental of Stadium—Sumner H. Brody	85.60
Concession at Field's Grove	25.00
Baskets at Pool	95.00
American Motorist Insurance Co.	350.00
Miscellaneous	132.68
Centennial Pool—Louis Sumner	50.00
Nashua High School Athletic Fund	522.21
	$ 71,191.79

PARK AND RECREATION COMMISSION FINANCIAL REPORT FOR 1956

Item	Parks	Rec. Areas	Pools	Stadium	Skating	Greenhouse	Lake & Arl. Sts.	Ward Lg.	Total
Payroll	15,824.58	12,728.32	7,907.45	5,225.54	1,118.71	236.63		400.00	43,441.23
Telephone	183.68		122.82						306.50
Electricity	267.85	99.26	459.48	384.17			205.32		1,416.08
Water	140.92	368.00	412.07	174.31			25.56		1,120.86
Insurance	1,237.28		50.00	231.60			205.57		1,724.45
Supplies	1,254.37	2,741.61	813.92	79.50			164.62	4,668.85	9,790.37
Fertilizer	610.20		B H—67.50						610.20
Insecticides	78.00								78.00
Repairs	1,173.67	123.71	1,769.24	547.28			543.81		4,157.71
Fuel	404.30			431.82			599.56		1,435.68
Film	76.45								76.45
Miscellaneous	309.15	31.18	30.00						370.33
Frt. Chg.		73.92							73.92
Gas & Oil and Lub. & Anti-Freeze	709.12								709.12
Tires & Tubes	193.80								193.80
New Equipment		294.09						1,213.18	1,507.27
Outdoor Dances	107.95								107.95
Tennis League	223.69								223.69
Biddy Basketball	421.60								421.60
Recreation Director		500.00							500.00
	$23,216.61	16,960.09	11,632.48	7,074.22	1,118.71	236.63	1,744.44	6,282.03	68,265.21

Total Expenditures	$68,265.21
Transfer to General Fund	2,302.79
Balance on hand Dec. 31st, 1956	623.79
	$71,191.79

ANNUAL ACTIVITIES REPORT 1956

PARK AND RECREATION DEPARTMENT

LAKE STREET SCHOOL

This property was turned over to this department from the Lands and Buildings Committee of the Board of Aldermen. At the direction of the Park and Recreation Commission, this building was repaired, walls and ceilings were painted, windows replaced, floors were sanded and oiled. A boiler which was salvaged from the Priest property on East Pearl Street which the City purchased and tore down for a parking lot, was installed complete with a high pressure gun type burner. A thousand gallon oil tank, also salvaged from the same property, was also installed. Upon completion of renovation proceedings, an open house to the general public was held. At this time, the Commission dedicated the building as a Community Center for the use of and allocation to interested groups. Needless to say, it has been in constant use and demand.

SKATING RINKS

This department was charged with the task of maintaining skating areas at South Common; Marshall Street; Little League Park; Atherton Avenue and the Textile Field. The condition of these rinks was from fair to good dependent on the weather and in all approximately four to five weeks of skating was enjoyed by skating enthusiasts.

GREELEY PARK

The band stand, which has been a landmark for years, was restored. The flooring was removed and a new cement floor was poured. The sides were also removed and rebuilt and a new shingle roof was installed. Several new flower beds were laid out and annuals of different varieties were planted. All plants used by this department were grown in our greenhouses at Greeley Park. These greenhouses are heated by the same boiler which heats the maintenance buildings and the plants are grown at a minimum of expense. This year, through the generosity of the Mr. and Mrs. Walter L. Barker Foundation, a chain link fence was given to the city and installed by the donors. The chain link fence is six feet high and runs for several hundred feet dividing the Park land and the land formerly of the Swart Estate. The fire place area was enjoyed by countless numbers of families. Since its inception, this area has proven to be the most popular of the Park areas.

CENTENNIAL POOL

The immediate area outside the pool along Sargent Avenue was completely landscaped and seeded. A new pump was installed at the pool to pump surplus water from the discharge area into the sewer line. This installation increased the operating efficiency of the pool. Asphalt gutters were constructed so that surplus drainage would be carried off rather than puddle the seeded areas. This pool was open for eleven weeks and enjoyed by the citizenry. More baskets were added this year to provide better checking facilities as attendance soared.

BASEBALL AND SOFTBALL FIELDS

With the advent of spring, all baseball and softball fields were put into playing condition. This included the filling of all holes, installing plates and mounds, fertilizing and top dressing and needed, making new player's benches and maintenance as dictated. The Marshall Street and South Common baseball fields were disc harrowed, leveled and seeded. This department maintains twelve such fields located at various points throughout the City.

HOLMAN STADIUM

The Holman Stadium remains the focal point of athletic activities for the City. This year it was used by the High School Varsity Football, Baseball and Track teams. The High School J.V's used the Stadium for their football activities. The Junior High School football and baseball teams were also located at the Stadium. It was also used by the James E. Coffey Post Jr. Baseball Program. The Park-Recreation Ward League—Minor League and Playground League also used this fine athletic plant. It is also used for diverse activities as requested by various civic and social agencies.

FIELD'S GROVE

With the advent of the summer season, Field's Grove was readied for a busy summer. The chlorinator was checked and serviced for trouble free performance during the swimming season. Diving boards and slide apparatus were installed and checked. Partitions in the bath house were renewed and the outside areas were cleaned from accumulated debris. Playground and picnic apparatus were installed. The attendance at this pool reached a record high.

MISCELLANEOUS

Part of the curbing at Foster Square was replaced. This piece had evidently been knocked out as a result of an accident at the location. A new merry-go-round was installed at the Atherton Avenue playground. The railing at Field's Grove Bridge was completely repaired. The Rancourt Street playground was relocated. Movable backboards were installed at Charlote Ave. School; Fairground School and the Junior High School to accommodate the newly formed Biddy League. Installed new lights at Fairground skating rink—new skating area designated by the Commission. A new baseball field was set up and backstop installed at the East Dunstable Road area. A new tennis court was installed at Textile Field.

In addition, this department is charged with the maintenance of all its equipment both playground and motorized. The normal maintenance requirements as dictated were accomplished. This is meant to include all baseball and softball fields; Holman Stadium; Both Swimming Pools; The Arlington St. Community Building and the Lake Street Community Building; Eleven Playgrounds as designated by the Commission; Greeley Park and the varied small parks located throughout the city. Also, the spraying and the trimming of trees on city property.

In conclusion, I wish to take this opportunity to thank the members of the Park and Recreation Commission for their fine cooperation.

Very truly yours,

RAYMOND F. LEE
Superintendent

PARK RECREATION REPORT

SUBMITTED BY WILLIAM M. SWEENEY
Director of Recreation

RECREATIONAL ACTIVITIES

Directed by
WILLIAM M. SWEENEY
Director of Recreation
1956

To: Park Recreation Commission

The following is a report of the recreational activities directed by me and sponsored by the Park Recreation Commission during the year of 1956.

SKATING

The skating season for 1956 was very good. We had several days of good skating. We had skating rinks at South Common, Little League Park, Marshall Street, Textile and Atherton Avenue. Several adults as well as the children took advantage of these rinks. South Common and Marshall Street had the greatest attendance.

PLAYGROUNDS

We operated eleven playgrounds this season under supervision. They were situated at the following places; Atherton, Belvidere, Fairgrounds, North Common, Palm Street, Rancourt, Shattuck, South Common, Sullivan Park, Temple Street, and Textile. We also had play areas at Greeley Park and at the Fields Grove Swimming Pool, where there are several pieces of equipment for the children to use.

Our regular playgrounds were supervised for a nine week period. They were open daily from nine o'clock in the morning until four-forty-five in the afternoon, Monday through Friday and Saturday morning from nine o'clock until eleven-forty-five. All the playgrounds had a boy and girl attendant during these hours.

The playground schedule was arranged so all age groups could participate and be supervised. The younger children played bean bag, ring toss, dodge ball, horse-shoes, singing games, stix, tag games, checkers, etc.

The older children played more active games, such as, badminton, softball, volley ball, soccer, tether ball, hand tennis, deck tennis, hand ball, tennis, touch football, baseball, horseshoes, etc.

During the hot period of the day the schedule was planned so the children played quiet games, such as, card games and puzzles, or they had a period for reading, coloring, or story telling, etc.

The playgrounds were equipped with the following apparatus: swings, slide, sand box, baby swing, see-saws, horseshoes, volley ball, basketball, badminton, ring toss, bean bag, tether ball, etc. We have Merry-Go-Rounds on the following playgrounds: Atherton, South Common, North Common, Belvidere, Textile, Temple Street, Sullivan Park, and Rancourt.

Basketball Courts are available for the children on South Common, North Common, Atherton, Belvidere, Temple Street, Sullivan Park, and Textile.

We now have ten tennis courts available for the children as well as for the adults. These courts are located as follows: four courts at North Common, two at South Common, two at Arlington Street (Crown Hill), and two built this past season at Textile. The children on the playground where these courts were available made use of these.

In conjunction with our playground program, we operated a Playground Baseball League. The boy attendants at the playground coached these teams. They taught these boys the fundamentals of baseball and instructed them in good sportsmanship. We had about 225 boys playing ball in this league. This league has been a great asset to our program as it has given the younger children and the physically handicapped a chance to play.

During the season we played 70 baseball games in this league. The champions of the league was South Common team. This team was presented the Scott Jeweler Trophy, which is presented annually by this company to the playground baseball champions.

For the girls we had softball teams, volley ball and basketball teams. As only Belvidere, Atherton, Temple, Textile, Shattuck, South Common, and Sullivan Park had teams, we did not have an organized league in these sports but the girls visited the different playgrounds during the season to play these games.

The older boys had a basketball league. The league was limited to the playgrounds where a basketball court was available.

Every week we had a special activity such as the following:

Art Contest	Pet Show
Doll Show	Hobby Show
Doll Carriage Parade	Miss Playground
Song Contest	Playlets
Pigtail Contest	Coloring Contest
Marble Contest	Parade
Amateur Contest	Roller Skating Contest
Minstrel Show	Basketball Foul Shooting
Rope Jumping Contest	Scavenger Hunt
Races	Funny Costume Show
Bicycle Parade	Sport Day

The winners of these contests were presented a ribbon or a trophy.

Our average daily attendance at our eleven playgrounds was approximately 1800. The largest attendance was at Atherton with Sullivan Park and South Common the runners up.

Previous to the closing of the playgrounds, we held the annual Championship Day at Holman Stadium. This year this program was sponsored by the Nashua Lodge #720 B.P.O.E. This was the fourth annual championship day program. We had 300 boys and girls participating and representing the eleven playgrounds. Judge Bolic Degasis was the chairman of the day and was assisted by members of the Elks, Park Recreation Commission, and Playground attendants. In planning this program, I arranged it so that all age groups could participate. The program consisted of the following events, basketball foul shooting, horseshoes, races, ball throwing, ring toss, bean bags, checkers, pie eating contest, etc. The winners of the events were presented trophies donated by the Elks. All participants were treated to hot dogs, ice cream, and tonic donated by the Elks Lodge.

On the closing day of our playground season we had our annual playground parties for the children. We had about 2,500 boys and girls present at these parties held at the various playgrounds. The members of the Park Recreation Commission, Board of Aldermen, Elks, and citizens visited the playgrounds with me and served the children ice cream, lollipops, gum, candy, cookies, and balloons. After the "sweets" the children played games and prizes were awarded the winners.

At Atherton Avenue, Chairman Dambroise presented the Playground Trophy to Pauline Berthiaume and Donald Jean, the playground attendants, for having the largest attendance for the season. At the same time, the Youth Committee of the B. P. O. Elks presented a check to Chairman Dambroise to help in defraying the expense of the parties. Others who helped in making these parties possible were: Mr. Norman Jeannotte, Mr. Philip Lamoy, and Mr. Roger Duhamel.

HANDICRAFT

In conjunction with our playground program we have our handicraft classes. This year the classes were under the supervision of Miss Jean Rudman. The program proved to be very successful and interesting. The instructress visited the playgrounds in rotation on an average of about once a week. She taught the children to make interesting and worthwhile articles. The classes were so planned as to give all age groups a chance to make some article. These classes were also planned so that the children had a chance to develop ideas of their own and develop skill in hand work.

Some of the articles made this year were: baskets, decorated boxes, painted trays, painted plates, bean bags, pin cushions, yarn dolls, felt animal toys, stuffed animals, gimp bracelets, gimp necklaces, felt and straw bags, napkin holders, pencil boxes, calendars, jewelry (purses, earrings, pins, necklaces, brooches, rings, etc.), place mats, table mats, leather articles (billfolds, purses, comb cases, wrist purses, etc.), painted tile plaques, embroidery work, weaving, braided mats, jewelry boxes, U. S. Flower Maps, pipe cleaner art, book markers, pot holders, colored wall plaques, art work, etc.

WADING POOLS

Our wading pools were very attractive to the youngsters, especially during the very hot season. The pools were kept in condition having been cleaned every day by the attendants at the playgrounds. We have six of these pools in addition to the pool at Greeley Park. The pools are located at Belvidere, Atherton, South Common, Textile, Sullivan Park, and Temple Street.

GREELEY PARK

Greeley Park is perhaps one of the most beautiful parks in our state. The park now has twenty outdoor fireplaces which the public can use at no expense to them. In the vicinity of the fireplaces are picnic tables large enough to accomodate a family group. The fireplaces are in constant use all during the picnic season.

For the children at the park we have a play area equipped with swings, baby swings, slides, jungle gym, see-saws, etc. We also have a wading pool for the youngsters. There is a rest room and several lawn swings on the park for the general public. On the east side of the park we have softball diamonds which can be used for club outings, etc.

TENNIS CLASSES

This year we had our first organized tennis classes. We had 75 boys and girls registered and they were taught the fundamentals of tennis.

Classes were held four nights a week at North Common, South Common, Crown Hill, and Textile. Miss Dorothy Cormier was the instructress for these classes.

SWIMMING POOL

The Centennial Pool proved to be one of the very busy spots during the summer. We operated the pool from 10:00 A. M. to 8:00 P. M. daily. Mr. Joseph Lee supervised the pool. He was assisted by four life guards. The matron, Mrs. Helen Desmarais, at the pool, rendered first aid and had charge of the checking. I visited this pool on an average of twice a day. This pool has been a great addition to our recreational system both for the children and the adults.

Fields Grove, our other swimming spot proved also to be an attractive place for our citizens, and it was a very busy place. Mr. Dennis Noonan was the supervisor at this pool and he was assisted by four lifeguards and a matron. Mrs. Esther Booth was the matron again this year having been associated with us for six years. She had charge of the bathhouse and rendered first aid when it was necessary.

The pools were operated for a 12 week period.

The water at both pools was checked and inspected frequently by the Local and State Board of Health. They found the water to be satisfactory.

The swimming classes were again under the supervision of Miss Anne McWeeney. She was assisted by Miss Constance Canfield and Miss Sheila Sullivan. They also acted as guards when they were not assisting Miss McWeeney.

SWIM PROGRAM

The 1956 swim program was a most successful one from the point of view of enrollment, sustained attendance, and results accomplished. Eleven Hundred were enrolled in the program at both pools. This included children, adults, and one 12-year-old blind girl.

The largest proportional increase was in the adult class. Two years ago there were four women in this group; last year the number increased to eight; this season the enrollment jumped to thirty-two. This is a very satisfying group to teach. Many of them have a real fear of the water; some of them are more than fifty years old, and it takes a good deal of courage at that age to undertake something that children do so easily. Classes were held for adults in the evening. Every adult in the classes for the past three years has learned to swim, although two of the women in last year's group didn't learn until the end of this season.

Teaching the blind girl was both interesting and challenging. She couldn't join one of the regular day-time classes, for she needed individual attention, so she came for her lessons in the evenings before the adult classes. She learned to float, swim on her back, and do the front crawl stroke.

Life saving classes were larger this year with 68 enrolled; the interest was sustained right through to the end of what is a very rigorous training.

Aquatic Field Days were held at both pools with demonstrations of each of the steps in swimming and diving, demonstrations of swimming strokes by the adult groups, and of life saving rescues and techniques by the life saving classes. The Nashua Kiwanis Club helped in defraying the expenses of these days.

Constance Canfield, a Red Cross Water Safety Instructor, was an excellent assistant at the Centennial Pool. Mrs. Robert Whitney, an experienced swimming instructor, volunteered to help at the Centennial Pool during July on the days when Miss McWeeney was at Fields Grove. Sheila

Sullivan, the assistant at Fields Grove, while not a trained instructor, has had two years of teacher training and quickly learned the fundamentals of teaching beginners. Ann Sweeney, a life saver and Water Safety Aide, gave valuable assistance as a volunteer three days a week during the summer with the classes at Fields Grove. The three girls were very helpful in planning the Aquatic Days and assisting with the clerical work which takes about 15 hours a week. This consists in keeping a card record of the progress of each child in the program and in sending in weekly reports to the Telegraph and to Station WOTW of the skills passed by the children.

DANCES

We also sponsored again this year a dance where "Miss Teenager" was selected by a board of judges. The judges were Miss Rose Cerier, Executive Secretary of the YWCA and Mr. Arthur Ryan, Executive Secretary of the Chamber of Commerce. They selected Miss Janith Jaglowski as "Miss Teenager."

BASEBALL

Our Ward Baseball League had a very successful season. This is the eleventh season we sponsored this league to care for the boys up to 18 years of age.

The league consists of 175 boys ranging in the ages of 12 to 18 years. The league is composed of eight teams namely Ward 1, Ward 2, Ward 3, Wards 4-5, Ward 6, Ward 7, Ward 8, and Ward 9.

We equipped these boys with uniforms. We supplied the bats and balls, and the catcher's equipment. The only equipment the boys supplied was a glove and shoes. In a few cases we supplied these to the boys who were financially unable to supply their own and showed an interest in the league.

Over 85 games were played by the boys during the season. Our All Star Team played exhibition games with Belmont, Mass. Legion Team and the Wilton Town Team.

In the playoffs the four top teams in the league at the close of the season participated. They were Ward 8, Ward 6, Ward 7, and Ward 3. Ward 3 won the playoff and Ward 8 won the season championship.

Our minor Ward League for boys 12 to 15 years of age was sponsored for the second year. The league has been a great addition to our recreational system. We had six teams in the league, Yanks, Braves, Dodgers, Indians, Redlegs, and Tigers. We had 130 boys registered in this league. They played 63 games during the season. We furnished uniforms, hats, balls, and catcher's equipment to these boys. The Redleg team was the season champion. The playoff champions were the Yankee Team.

SOFTBALL LEAGUE

The Girls Softball League completed their fifth season. We had 140 girls playing softball this season. The league was made up of four teams; the Gold Sox, Blue Sox, Red Sox, and Green Sox.

The girls played 54 games during the season. The Blue Sox team was the season champions.

We supplied the girls with uniforms, bats, balls, and catcher's equipment. We also supplied gloves to many of the girls.

PERMITS

Our baseball and softball diamonds were in constant use during the season by the Minor League, Ward League, Girls Softball League, Industrial

League, YWCA League, and many independent teams. I issued 1303 permits during the season for the use of these diamonds. These diamonds are located at the following areas; North Common—1 Baseball and 2 Softball diamonds, Atherton—1 Baseball diamond and 1 Softball diamond, Dike—1 Softball diamond; Marshall Street—1 Softball and 1 Baseball, South Common—combination softball and baseball, Textile—1 Baseball and 1 Softball, Fairgrounds—1 Softball, Greeley—1 Softball, and Four Corners—1 Softball diamond.

Little League Park, I reserved exclusively for the Little League and issued a permit for the season to them.

Holman Stadium, I reserved for the High School, Junior High, Ward League, Legion, Minor League, etc. I issued 85 permits for this area. This does not include the practice sessions held by various teams.

Our tennis courts located at North Common, South Common and Crown Hill, and Textile, were used by the High School, Junior High, our own tennis classes, and a few independent groups. I issued 78 permits for the use of these courts.

BASKETBALL COURTS

Our seven outdoor basketball courts are located at the following areas: North Common, Atherton, Belvidere, Temple, Sullivan Park, South Common, and Textile. The court at Belvidere is marked so it can also be used as a shuffle board area.

These courts are used daily by our children. Even in the Winter some of the boys shovel the courts off so they can use them.

COMMUNITY BUILDING

The Community Buildings on Crown Hill and Lake Street were used constantly this year. The buildings were used by the Arts and Craft Association, Boy Scouts, Girl Scouts, Boy Scout Leaders, Girl Scout Leaders class, Physically Handicapped, Artist Club, Cancer Society, Barber Shop Singers, Nashua Library, Retired Railroad Workers, St. Joseph Parish Organizations, and several other community groups who held meetings during the year.

The schedule was arranged so we did not have any conflicts at the building.

DISPLAY

At the close of the playground season a display of the handicraft work done on playgrounds was in the window of the Public Service Co. In Conjunction with the display, pictures of our activities were shown as well as the equipment we used in our recreational program.

NEW EQUIPMENT

A new Merry-Go-Round was installed at the Atherton Avenue playground this season. Eight of our playgrounds have this piece of apparatus at the present time.

We equipped our Ward League and Minor League with 45 new uniforms.

BOSTON TRIP

At the close of the softball and baseball season all the members of the Minor League, Ward League, and Girls Softball League, were guests of the Red Sox Management at a baseball game in Boston. Eight busses were used to transport 400 boys and girls to Boston. Tickets for the game were obtained through the courtesy of Mr. Fred Dobens, Editor of the Nashua Telegraph.

BANQUETS

The annual banquet for the members of the Girls Softball League was held at the Ladies of Charity Foyer, on Thursday, October 25, 1956. Members of the league, team managers, members of the Park Recreation Commission, Mayor Lester H. Burnham, and invited guests were present.

Chairman Oliver J. Dambroise was toastmaster and the invocation was given by Rev. Harold E. Burchett. President Francis LaFlamme of the Board of Aldermen extended the greetings of the city.

Miss Margaret Bourdon, President of the V. F. W. Auxiliary, presented Chairman Oliver J. Dambroise the V. F. W. Auxiliary Trophy which will be awarded each year to the league champions.

Mr. LaFlamme presented the V. F. W. Auxiliary Trophy to the Blue Sox Team and Mr. Dambroise presented the Park Recreation Trophy to Mr. Gerald Guerette, manager of the Blue Sox Team.

Trophies were awarded for the following:

Most Valuable Player	Most Spirited Player
Best All Round Player	Most Aggressive Player
Best Pitcher	Most Cooperative Players
Best Catcher	Most Improved Players
Homerun Queen	All Star Team Prizes

In addition, the Philip Morris Champion charms were presented to the members of the Blue Sox Team. Mr. Oliver J. Dambroise presented the Managers award.

A banquet for the members of the Minor Ward League was held at the Ladies of Charity Foyer on Tuesday, November 13, 1956. Mr. Oliver J. Dambroise was the toastmaster and President Francis LaFlamme of the Board of Aldermen extended the greetings.

Mr. Edward Lecius, presented the WOTW trophy to the Redlegs, the season champions and Mr. Maurice Bernier, Commander of the James Coffey Post, presented the American Legion Trophy to the Yankees, the playoff champions.

Trophies were also awarded for the following:

Most Valuable Player	Best All Round Player
Best Pitcher	Most Cooperative Players
Best Catcher	All Star Team Prizes

In addition the Philip Morris Champion Charms were presented to the members of the champion team. The managers awards were presented by by Chairman Dambroise.

The annual Ward League Banquet was held on December 4, 1956 at the Ladies of Charity Foyer. At this banquet 240 attended which included the members of the League, managers, members of the Board of Aldermen, Board of Public Works and all those who had helped in sponsoring the banquets for the members of our league.

Hon. Edward J. Lampron was the toastmaster and Rev. Thomas Crowe gave the invocation. President Francis LaFlamme of the Board of Aldermen extended the greetings of the city and presented the Mayor's trophy to Managers Roland Poliquin and Pete Levesque of Ward 8 team, the season champions.

Mr. Romeo Marquis, Community Service Officer of the V. F. W., presented the V. F. W. trophy to Chairman Oliver J. Dambroise. This trophy will be awarded yearly to the Playoff Champions.

Mr. Dambroise presented the V. F. W. trophy to Ward 3 manager, Len Rioux, the playoff champions.

The Gilbert Dumais Memorial Trophy was presented by Mr. Francis LaFlamme, President of the Nashua Council of License Clubs to the Outstanding Sportsman of the League, John Daniels.

The Maurice Noel Memorial Trophy was presented by Mr. Louis Janelle, President of the L'Amicale Club which was donated by his organization to the Most Valuable Player, Paul Bordeleau.

Mr. Donald Erion, of the J. F. McElwain Company, presented certificates for shoes to the playoff and season champions.

Other awards were:

Best Pitcher Trophy	Most Cooperative Trophies
Best Catcher Trophy	No Hit-No Run Pitcher Trophy
Homerun King Trophy	Philip Morris Charms
Playoff Trophy	Managers Awards

FILM

The film I took of the Recreational activities and projects promoted by the Park Recreation Commission, I showed to 15 clubs and groups during the year. We had many favorable comments on the film and the work being done for the children by the commission.

CONCLUSION

Many of our recreational projects such as baseball, softball, etc. are carried on by the cooperation I receive from many individuals who give their services to these worthwhile projects. These men and women spend many hours with these boys and girls teaching them the fundamentals of the game and good sportsmanship. I am very grateful to these people for their cooperation: Paul Sylvestre, C. A. Sylvestre, Raymond Poliquin, Len Rioux, Robert Bourbeau, Armand Dubois, Ray Marquis, Bernard Simpson, Roland Poliquin, Pete Levesque, Norman Francoeur, Robert Morin, Roger Latulippe, Robert Richard, Robert Chandler, Robert Labrie, Alfred Dion, Chris Metakos, William Hill, Gus Mercier, Norman Dube, Paul Bordeleau, Walter Dube, Gerald Guerette, George Caron, Sylvia Vigneault, Roland Thibault, Rita St. Laurent, John St. Laurent, Frederick J. Dobens, and Kenneth Cote.

The extra activities sponsored during the year for the children such as the Playground Parties, Banquets, Boston Trip, and extra trophies we gave to the children were paid for from funds collected during the year from various groups. Those who helped us were the License Clubs, Civic Clubs, Social Clubs, Labor Unions, Industries, and several individuals. A large amount was raised from the City Softball game. To all these we are grateful.

We collected $1,427.85 during the season and spent the same amount. The following is a list of the activities we sponsored:

Playground Parties at close of season for 2500 children.
Boston Trip.
Banquet for Softball League, 140 attended.
Banquet for Minor League, 130 attended.
Ward Baseball League, Banquet, 240 attended.
Extra trophies were awarded at the Ward, Minor, Softball League banquets.

The success of any program is dependent upon the cooperation of all groups. I want to express my thanks to the members of the commission for their cooperation, to Mr. Raymond Lee, Supt. of Parks, and his staff for their help and to all who in any way helped to make the recreational program of Nashua, one of the best for a city of its size.

Respectfully,

WILLIAM M. SWEENEY
Director of Recreation

REPORT OF THE BOARD FOR THE EXAMINATION OF PLUMBERS

To His Honor, the Mayor and Board of Aldermen

City of Nashua, New Hampshire

Gentlemen:

The Board for the Examination of Plumbers respectfully submits the Annual Report for the fiscal year ending December 31, 1956.

The membership of the Board consisted of the following: Chairman Alcide Turcotte, Master Plumber; Edward T. Hodge, Journeyman Plumber; A. E. Maynard, City Engineer, Secretary—Retired July 1st, 1956; Joel B. Hill, City Engineer—Starting December 1st, 1956; S. Raymond Desmarais, Plumbing Inspector—Retired December 1st, 1956.

The regular meetings were held the first Monday of each month except from June to September. Eleven examinations to pass upon the fitness of six applicants for plumbing license were held. Four were licensed as Journeyman Plumbers and two as Master Plumbers. Five applicants were denied a license.

There were thirty-three Master Plumber Licenses and sixty-two Journeyman Plumber Licenses issued during the year.

A total of 886 inspections in 465 buildings were made during the year.

Seventy-nine plumbing law violations were investigated and corrected.

FINANCIAL STATEMENT OF THE BOARD FOR THE EXAMINATION OF PLUMBERS FOR 1956

Appropriation		$400.00
Expenditures:		
K7—Office and Plumbing Supplies	$63.99	
K8—Printing	18.00	81.99
Unexpended Balance		$318.01
Receipts credited to Revenue		$ 56.50

Respectfully submitted,
ALCIDE TURCOTTE, Chairman
EDWARD T. HODGE
JOEL B. HILL, Secretary

BUILDING CODE REPORT

Inspections from January 2, 1956 to December 31, 1956

Building Inspections	432
Electrical Inspections	377
Violations Corrected	82

The expenses for enforcing the code ie: salary, office supplies etc. are part of the Board of Public Works' Budget.

Respectfully submitted,
JOEL B. HILL,
Building Inspector

REPORT OF THE POLICE DEPARTMENT

February 19, 1957

Mayor Lester H. Burnham

and the Board of Aldermen

City Hall

Nashua, New Hampshire

Gentlemen:

The Police Commission of the City of Nashua herewith submits its report for the year 1956.

The annual appropriation for the year 1956 amounted to $269,556.20. The Department expended $261,381.56, leaving a balance of $8,174.64.

The most urgent problem confronting this Commission is the recruiting of competent personnel to fill vacancies caused by resignations, retirement and death. This problem is not only a local one but confronts police administrators on all levels and in all sections of the country.

We agree that police work is a young man's job. To interest young men between the ages of 21 and 31 in making police work a career we must be in a position to compete with business and industry. If the applicant is a single man he is primarily interested in his take home pay and the number of hours he has to work for it. If the applicant is a married man he is also interested in certain fringe benefits such as widow's and children's provisions, retirement and other fringe benefits which are offered him by private industry.

Confronted with this competition we cannot hope to attract the type of personnel we desire until the salaries are commensurate with what is being paid in other occupations in this area. It stands to reason that the more we are able to offer an applicant, the more selective we can be. The more selective we are the quicker our standards will be raised. Nashua, and for that matter, the entire country is doing very well economically. There is no doubt that business generally in 1956 far surpassed 1955. With business and employment at an all time high the disturbing question being asked in law enforcement circles is: — "Why do major crimes keep rising in these boom times in the most prosperous nation on earth?" The total major crimes for the year 1956 is not yet available but it is estimated they will total 2,534,000. That is 267,000 more than the 1954 total of 2,267,000. There were 2,262,000 major crimes in 1955. With the continued shortage in manpower it is our opinion that it is necessary to increase the skill of our personnel to meet the challenge inferred in the above question. To do this we must train, train, train.

The Commission detailed Inspector Ray C. Wesson to attend the twelve weeks' course of instruction at the F. B. I. National Academy in Washington, D. C. Other members of the Department who have graduated are Chief J. L. Regan, Capt. John A. Webster, Capt. Philip J. McLaughlin and Inspector Alphonse Zapenas.

This Department was host to the Fifth Annual Session of the N. H. Police Officers Training School. This school is sponsored by the N. H. Association of Chiefs of Police and is held annually in Nashua. There were twenty-five officers in attendance from the following Departments: State Police, Motor Vehicle Department, Concord, Goffstown, Keene, Nashua, Portsmouth, Rochester and Manchester. At the completion of this two weeks' training period, certificates were awarded to the graduates by the President of the Chiefs of Police Association.

The School Crossing Guards, now numbering fifteen, continue to maintain their high standards and in our opinion are a credit to the community and the Department.

The Commission regrets to report the death of Patrolman Michael Latvis, in the performance of his duty, on December 21, 1956. Patrolman Latvis was responding to an emergency call in the police ambulance and enroute was struck by another vehicle. He died in a Boston hospital the following day.

Our complete roster is attached to this report.

Respectfully submitted,

BOARD OF POLICE COMMISSIONERS
Walter L. Barker, Chairman
Eugene F. McQuesten
C. Henry O'Neil, Clerk

By C. Henry O'Neil, Clerk

NASHUA POLICE DEPARTMENT ROSTER AS OF DECEMBER 31, 1956

POLICE COMMISSIONERS

Walter L. Barker	Term expires September 1, 1957
Eugene F. McQuesten	Term expires September 1, 1958
C. Henry O'Neil	Term expires September 1, 1959

OFFICERS

CHIEF
Joseph L. Regan

CAPTAINS
Joseph Dupont
Bernard McLaughlin
John A. Webster
Benjamin B. Murray
Philip J. McLaughlin

LIEUTENANTS
Charles D. Hurley
Paul J. Tracy

SERGEANTS
John E. Barry
Edmond A. Dionne
William Keenan
Richard T. Shea

INSPECTORS
Charles E. Theroux
Ray E. Wesson
Alphonse Zapenas

MECHANIC
Alfred J. Pelletier

PATROLMEN
William C. Anagnost
Robert H. Belanger
Marcel S. Bibeau
Luc Boissonnault
George H. Bowman
Walter F. Conlon
Irving N. Cross
Maurice Dichard
Albert G. Downey
Edgar S. DuVarney
Frederick J. Gutherz
Stanley J. Karczewski
Benoit J. Lavoie
Maurice H. Levesque
Mesrop Markarian
Norbert H. Marquis
Romeo Ouellette
Michael P. Patinsky
Armand J. Roussel
Patrick Sweeney
Eugene Tafe
Louis P. Thibeault
C. Alan Thomaier

SPECIAL OFFICERS
Bruno A. Boudreau
Albert Lambert
Joseph Guilbeault
Alexander Monius

SCHOOL CROSSING GUARDS
Della M. Ayer
Marjorie Bazin
Claire Boucher
Mary E. Calton
Eva Rose Caron
Jean Dobens
Blanche Dvareckas
Theresa Gendron
Mattie Mae Goodale
Marguerite Hargreaves
Stella M. Rogers
Gertrude Trottier
Rachel Vigneault
Agnes Warrington
Frances Wolodzko

RECORDS CLERK
Helen Desmarais

SWITCHBOARD OPERATOR
Lucille I. Jauron

CLERK-STENOGRAPHER
Mary R. Doyle

JANITOR
William Dionne

REPORT OF THE BOARD OF ASSESSORS

December 31, 1956

To Mayor Lester H. Burnham,
Members of the Board of Aldermen

Gentlemen:

The Board of Assessors herewith submits its annual report for the year 1956.

The Board met on January 11, 1956, with Assessors Victor C. DuVarney, David P. Stevens and M. Joseph Sullivan present. At the organization meeting Victor C. DuVarney was re-elected chairman and Louis A. Richard and Gladys N. Clement re-elected clerks.

ANNUAL REPORT

The year 1956 set new records and showed continued increased activity in all departments.

The Assessors mailed out 7,986 inventories to property owners, manufacturers, stores and others. This was an increase of 360 over the number of inventories mailed in 1955.

The total valuation of the City of Nashua for 1956 reached an all time high of $57,909,394 an increase of $2,209,064, over 1955. The tax rate for 1956, as approved by the State Tax Commission, was $53.30, an increase of $2.20.

Applications for the $1,000 exemption for Veterans again showed a decided increase and reached 1839 which was 134 more than in 1955. The exemptions granted Veterans, under the law, reached an all time high of $1,844,560, or $124,100 above the 1955 figure. There were 4,457 Veterans exempted from paying poll taxes.

There were 17, 649 persons listed for poll taxes, an increase of 578 over 1955 and there were 22,106 listed for payment of head taxes, an increase of 740 over the previous year.

During the year 1956 there were 1,720 property transfers and this made additional work in copying of the 1,720 deeds and making a similar number of changes and additions to our records and also a number of map changes.

The Board of Assessors made 1,195 inspections of property, including new buildings and buildings where additions were made or other changes, making necessary additional or adjustment in valuation figures.

Board members also visited 122 manufacturing plants and checked on 312 stores or other places of business to check stock in trade inventories and also check on any changes in ownership or new places of business which opened during the year. There were also 82 calls at farms to check on livestock and equipment.

During the year 97 hearings were held on requests for abatements or adjustments. Actually but 28 abatements were granted. In the case of 13 requests for abatements, it was found they were assessed to wrong owners so the property in question was reassessed to the rightful owner. The Board also corrected applications of 16 Veterans, some of whom had failed to give sufficient information in filing or others where a mistake had been made in the application. After proper corrections and information, the exemptions were granted the Veterans.

In addition to listing all property sales and making necessary changes in our records, the Assessors have continued to list all mortgages recorded and compiled information on manufacturing plants and other business establishments.

The Assessors office has also compiled a list of all tax exempt property, including land and buildings owned by the City, County, State and Federal government, churches, religious groups and charitable institutions. Tax exempt property for 1956 was valued at $3,246,501.

Members of the Board of Assessors have assisted representatives of the State Tax Commission on several occassions during their visits to Nashua to check on assessments and valuations for the purpose of determining equalization figures.

Work is continuing on renewal of rural maps, in co-operation with the City Engineer's office. Some of this work has been delayed due to changes in the Engineer's office in 1956. Several maps were completed during the year and it is expected that others will be completed in 1957 and eventually all rural maps will be completed and new copies made.

During the year the Assessors, or members of the office staff, answered a large number of telephone calls for requests for information regarding property owners, names and addresses, assessments, amount of taxes, size of lots, and so forth. Again as in previous years, many persons called in person at the office to check records, maps ,ownership, transfers, assessments and other information regarding property.

Board of Assessors,

VICTOR C. DuVARNEY, Chairman
DAVID P. STEVENS
MICHAEL J. SULLIVAN

	1956		
Inventories Mailed Out	7,968		
Deeds copied for transfer	1,720		
Inspections of Property	1,195		
Calls at Manufacturing plants	122		
Calls at stores	312		
Calls at farms	82		
Hearings on abatement requests	97		
Abatements granted	28		
Trailers	19		
Total valuation of city 1956			$ 57,909,394.
Total valuation of city 1955			$ 55,700,330.
Increase in valuation			$ 2,209,064.
Veterans exemptions 1956	1839		$ 1,844,560.
Veterans exemptions 1955	1705		$ 1,720,460.
Increase	134		$ 124,100.
Veterans exempt poll tax	4457		
Additional revenue (Added taxes)			$ 5,209.83
Persons listed for Poll Tax		17,649	increase 578
Persons listed for Head Tax		22,106	increase 740
Tax rate 1956	$ 53.30		
Tax rate 1955	$ 51.10		
Increase	$ 2.20		

REPORT OF THE

ZONING BOARD OF ADJUSTMENT

To His Honor the Mayor and Board of Aldermen

City of Nashua

Nashua, New Hampshire

Gentlemen:

Submitted herewith is the Annual Report of the Administrative Officer of the Zoning Ordinance for the fiscal year 1956.

RESIDENTIAL CONSTRUCTION

New Construction	Permits Issued
Single Family Residence	319
Two Family Residence	1
Motel (5 Unit)	1
Motel (10 Unit)	1
Breezeway	109
Carport	46
Patio	7
One Car Garage	166
Two Car Garage	20
Three Car Garage	2
Four Car Garage	1
Commercial Garage	2
Fences, Walls, etc.	131
Sheds, Poultry Houses, etc.	21
Total New Construction	827
Alterations & Additions	
Alter One Family Residence into Two	3
Alter One Family Residence into Three	2
Alter One Family Residence into Five	1
Alter Two Family Residence into Three	4
Alter Three Family Residence into Four	1
Alter Single Residence into Nursery	1
Alter Single Residence into Private Institution	1
Alter Barn into One Family Residence	1
Alter Building into Three Apartments	1
Alter Garage into Single Residence	3
Alter Single Residence into Restaurant	1
Addition to Motel	2
Addition to Residence	60
Addition to Garage	10
Closed Porch	37
Open Porch	33
Total Alterations & Additions	161
Total Residential Construction	988

NON-RESIDENTIAL CONSTRUCTION

New Construction	Permits Issued
Asphalt Plant	1
Barn	2
Canopy	4
Church & School Building	2
Coal Bin	1
Dining Room	1
Garden Center Building	1
Greenhouse	2
Hobby Shop	1
Island (Concrete)	11
Junk Yard	1
Lumber Shed	1
Office Building	1
Pattern Shop	1
Pent House	2
Platform	2
Propane Bottling Plant	1
School	1
Service Station	10
Signs	32
Snack Bar	1
Spray Room Building	1
Storage Building	4
Store	3
Store Front	3
Summer House	3
Warehouse	2
Gasoline Pumps	29
9,600 Gals. Fuel Oil Tank	1
7,300 Gals. Fuel Oil Tank	1
7,000 Gals. Fuel Oil Tank	2
6,800 Gals. Fuel Oil Tank	1
5,000 Gals. Fuel Oil Tank	3
1,000 Gals. Fuel Oil Tank	2
550 Gals. Fuel Oil Tank	1
500 Gals. Fuel Oil Tank	3
5,950 Gals. Gasoline Tank	1
4,000 Gals. Gasoline Tank	14
3,000 Gals. Gasoline Tank	14
2,000 Gals. Gasoline Tank	5
1,000 Gals. Gasoline Tank	2
750 Gals. Waste Oil Tank	1
550 Gals. Waste Oil Tank	2
500 Gals. Waste Oil Tank	2
450 Gals. Alcohol Tank	1
Total New Construction	180

NON-RESIDENTIAL CONSTRUCTION

Alterations and Additions	Permits Issued
Addition to Barber Shop	1
Addition to Barn	1
Addition to Brooder House	1
Addition to Machine Shop	1
Addition to Milk Plant	1
Addition to Office Building	1
Addition to Pattern Shop	1
Addition to Rectory	1
Addition to Restaurant	2
Addition to School	1
Addition to Service Station	1
Addition to Shed	2
Addition to Store	3
Addition to Store & Warehouse	1
Alter Garage into Storage Building	1
Alter Shed into Garage	1
Alter Store into Bank	1
Move Building	3
Total Alterations & Additions	24
Total Non-Residential Construction	204
Total Residential & Non-Residential Construction	1192

Respectfully submitted,

JOEL B. HILL, City Engineer

To His Honor the Mayor and Board of Aldermen

City of Nashua, New Hampshire

Gentlemen:

The following is the Annual Report of the Zoning Board of Adjustment for the year ending December 31, 1956.

The membership of the Board consisted of the following: Leo R. Lesieur, Chairman; Steven Vandalosk, Vice-Chairman; Romeo A. Marquis, Clerk; Members James Burns and Adelard J. Francoeur.

Public hearings and meetings as required were held at frequent intervals during the year for the convenience of non-conforming petitioners, for the purpose of making decisions upon their requests and also for the conduct of the affairs of the Board.

Number of Regular Meetings held	12
Number of Special Meetings held	2
Number of Viewings taken	12
Number of Cases for Disposal	71
Number of Cases for Re-hearing	6
Number of Cases taken to Court	1
DISPOSAL OF CASES:	
Granted in full	55
Granted with Restrictions	6
Denied	14
Tabled	1
Withdrawn	2

CLASSIFICATIONS OF REQUESTS:

Variation of the Front Yard Requirements	8
Variation of the Front & Rear Yard Requirements	1
Variation of the Rear Yard Requirements	2
Variation of the Rear & Side Yard Requirements	2
Variation of the Side Yard Requirements	4
Variation of the Yard Requirements	10
Variation of the Use Regulations	13
Variation of the Zoning Ordinance	9
Extension of a Non-Conforming Use	22

FINANCIAL STATEMENT OF THE ZONING BOARD OF ADJUSTMENT FOR 1956

Appropriation		$528.00
Expenditures:		
L-6 Postage	$145.50	
L-7 Office Supplies	41.18	
L-8 Printing	28.00	
L8-1 Printing—Z. Maps	80.00	
L-19 Legal Advertising	65.67	$360.35
Unexpended Balance		$167.65
Receipts Credited to Revenue		$138.00

Respectfully submitted,

JOEL B. HILL, City Engineer

REPORT OF THE BOARD OF PUBLIC WORKS

ORGANIZATION FOR 1956

Mayor Lester H. Burnham	Chairman
Robert J. Dube	Vice Chairman

MEMBERS

Joseph A. Bouchard	Term expires December 31, 1957
John P. Diggins	Term expires December 31, 1957
Robert J. Dube	Term expires December 31, 1959
Howard M. March	Term expires December 31, 1959

DEPARTMENT OFFICIALS

Joel B. Hill (Dec. 1, 1956) (Resigned July 15, 1956)	City Engineer
Joel B. Hill (Dec. 1, 1956	City Engineer
Romeo Anger	Superintendent of Streets
Claude L. Girouard	Clerk of the Board
Arline E. Caron	Secretary

ACCEPTED STREETS

Length	R. O. W.	
2196'	50'	Alder Drive—from Lund Rd. to Fox Meadow Rd.
1550'	50'	Avon Drive—from Atherton Ave. northerly
1528'	50'	Dublin Ave.—from Derry St. northerly
646'	50'	Durham St.—from Dublin Ave. to Epping St.
540'	50'	Forest Park Dr.—from Alder Dr. to Lund Rd.
884'	50'	Linda St.—from Hills Ferry Rd. to Eloise St.
350'	40'	Lumb Ave.—from Dane St. to Herrick St.
295'	50'	Morning Side Dr.—from Taft St. northerly
1220'	65'	Pike St.—from Dead End at both ends
175'	40'	Snow St.—from Canal St. to Railroad Track
1600'	50'	Watson St.—from Amherst St. to P. W. W. Land
150'	50'	West Hollis St.—from Hollis Line easterly
358'	40'	Wilson St.—from Almont St. westerly

DISCONTINUED STREETS

Amoskeag Street—140' from Burke St.
Wellington St.—from Bartlett Avenue to Thornton Ave.
Thornton Ave.—from Webster St. to end

NEW STREETS

The following streets were surface treated and graveled:

	Length	Width
Almont St.—from bridge to Lund Rd.	1200'	32'
Anders Lane—from So. Main St. to end	300'	32'
Belle Aire Ave.—from St. Joseph's Dr. to end	720'	30'
Beverlee Dr.—from Hills Ferry Rd. to Greeley Park	1320'	30'
Blue Hill Ave.—from Broad St. to bridge	160'	33'
Booth St.—from end of S. T. G. to last house	166'	24'
Brewster St.—from Linwood St. to Monroe St.	200'	20'
Carroll St.—from No. Hollis Rd. to Luke St.	900'	32'
Colgate Rd.—from Hills Ferry Rd. to Cornell Rd.	460'	32'
Delude St.—from Paul St. to last house	350'	32'
Dublin Ave.—from Broad St. to Dover St.	1200'	32'
Fairlane Ave.—from Forest Park Dr. to Almont St.	710'	32'
Forest Park Dr.—from Almont St. to corner	1150'	32'
Herrick St.—from Robinson Rd. to E. Dunstable Rd.	560'	30'
Hills Ferry Rd.—from Concord St. to Railroad Track	1380'	32'
Hills Ferry Rd.—from Beverlee Dr. to Milk St.	600'	30'
Lee St.—from Manchester St. to 500'	500'	30'
Lund Rd.—from Robinson Rd. to Fox Meadow Rd.	1800'	32'
Market St.—from Hills Ferry Rd. to 100'	100'	24'
Maurice St.—from Delude St. to Roy St.	400'	30'
Mercier Lane—from W. Hollis St. to Turnpike	700'	24'
Merrill St.—from end of Tar to last house	350'	32'
Morning Side Rd.—from Taft St. to last house	300'	28'
Morton St.—from Park Ave. to Stevens St.	200'	32'
New Hampshire Ave.—from end of tar to last house	300'	30'
Parnell Place—from Parnell Dr. to last house	100'	32'
Paul St.—from Roy St. to Delude St.	420'	38'

NEW STREETS

The following streets were graveled only:

	Length	Width
Adelaide Street—from Concord St. to end	200'	32'
Alder Drive—from Almont St. to Lund Road	2100'	32'
Amoskeag St.—from Burke St. southerly	100'	40'
Archery Lane—from Lund Road westerly	300'	40'
Avon Drive—from Atherton Ave. to 500'	500'	32'
Bailey St.—from End of Tar to City Pit	300'	40'
Chester St.—from Laton St. northerly	100'	32'
Columbia Ave.—from Wellington Ave. to P. W. W. Land	400'	24'
Connecticut Ave.—from Carolina Dr. to Mass. Ave.	350'	32'
Cotton Rd.—from Amherst St. to end	100'	18'
Cox St.—from Manchester St. to end	200'	20'
Danforth Rd.—End of Tar	500'	20'
Dodge St.—End of Tar	150'	21'
Dover St.—from Dublin Ave. to last house	300'	32'
Dumaine St.—from Amherst St. to last house	750'	24'
Durham St.—from Dublin Ave. to last house	300'	32'
Edson St.—from Beasom St. northerly	200'	21'
Greenlay St.—from End of Tar to City Pit	300'	40'
Harris St.—from E. Dunstable Rd. to last house	200'	32'
Intervale St.—from Tampa St. to last house	240'	32'
Laton St.—from Raymond St. to Norton St.	400'	24'
Linton St.—from end of tar to last house	300'	24'
Massachusetts Ave.—from Taylor Rd. to Connecticut Ave.	190'	32'
Merrill St.—from 100' to last house	100'	22'
Oakland Ave.—from Klondike St. to end	200'	40'
Oldfield Rd.—from end of tar to last house	100'	28'

NEW STREETS

The following streets were surface treated and graveled:

	Length	Width
Princeton Rd.—from Yale Rd. to Hills Ferry Rd.	200'	40'
Rita St.—from Allds St. to last house	200'	24'
Roy St.—from Paul St. to E. Dunstable Rd.	360'	30'
St. Camille St.—from St. Lazare St. to Ingalls St.	355'	30'
St. Joseph's Dr.—from Belle Aire Ave. to Belle Aire	750'	30'
St. Lazare St.—from Spalding St. to St. Camille St.	220'	30'
Tetreau St.—from end of tar to last house	100'	26'
Wilson St.—from Almont St. to last house	350'	24'
Yale Rd.—from Princeton Rd. to Colgate Rd.	400'	32'

NEW STREETS

The following streets were graveled only:

	Length	Width
Poisson St.—from D. W. Highway easterly	500'	24'
Pond St.—from Vicinity of Simoneau	220'	30'
Ross St.—from Pine St. to Balcom St.	830'	32'
Simon St.—from Railroad to Ledge St.	500'	30'
Spit Brook Rd.—from D. W. Highway westerly	500'	40'
Swan St.—from Ferson St. to end of tar	200'	24'
Tampa St.—from end of tar to Intervale St.	780'	30'
Will St.—from Ninth St. to Tenth St.	200'	40'
Winnwood St.—from Fifield St. to end	225'	30'

ROUNDING CORNERS

The corner of Canal & Tolles Streets (northeast) was rounded, the owner of abutting property deeding necessary land.

BRIDGE

The pedestrian walk on Railroad Bridge across Nashua River (from Canal Street to Temple Street) was repaired by the Boston & Maine Railroad. The cost of maintenance of this walk is assessed to the City and Railroad on a 50-50 basis.

SEWER CONSTRUCTION

We have a number of old sewers requiring renewal and an effort will have to be made to take care of some of these every year. Most of our sewer construction was to service new homes built beyond the end of sewer lines and in connection with new land developments.

With the building of new homes continuing unabated, we may expect a constant demand for sewer extensions for some years to come.

SEWER PUMPING STATIONS

We are operating two pumping stations at the present. The Bridge Street—Flood Control Station constructed by the Federal Government to control the flood waters of the Merrimack and Nashua Rivers is now maintained by the City of Nashua. The South of Lake Street Pumping Station is the first station built and operated to provide sewerage service for areas on the outskirts of City. These areas are too low for gravity flow into our present system.

Work has been started on two new pumping stations on Lund Road and Watson Street. We expect these to be in service next year.

1956 SEWER CONSTRUCTION

Streets	Size	Kind	Length	C.B.	M.H.	I.D.	S.D.	Remarks
Alder Drive	12"	Tile	200'					
Alder Drive	12"	Tile	1192'		4			
Amherst Street				1		1		
Amoskeag Street	12"	Tile	164'	2	1	1		
Anders Lane	12"	Tile	282'					
Archery Lane	12"	Tile	205'					
Avon Drive	12"	Tile	148'					
Avon Drive	12"	Tile	102'	2	1			
Avon Drive	12"	Tile	360'		2			
Ash Street				1				
Blue Hill Avenue	12"	Tile	149'					
Booth Street	12"	Tile	70'					
Bridge Street	6"	Tile	75'			2		
Brook Street				1				
Buker Street	8"	Tile	25'					
Canal Street				1				
Colgate Road	12"	Tile	455'		2			
Columbia Avenue	8"	Tile	190'					
Dane Street				1				
Factory Street				1				
Fox Meadow Road	12"	Tile	681'					
Greeley Park	18"	Tile	735'		3			
Greeley Park	15"	Tile	115'					
Harris Street	12"	Tile	502.5'		1			
Herrick Street	8"	Tile	152'					
Hills Ferry Road	12"	Tile	172'					
Hills Ferry Road	12"	Tile	1160'		4			
Kinsley Street	12"	Tile	97'		1			
Knollwood Drive	12"	Tile	226'		2			
Learned Street				1				
Lewis Street				1				
Linwood Street				1				
Lumb Avenue	8"	Tile	187'					
Lund Road	12"	Tile	724'		3			
Lund Road	8"	Tile	521'		3			
Lund Road	12"	Tile	521'		3			
Lund Road	6"	Tile	770'					
Maple Street	15"	Tile	50'					Sanitary
	12"	Tile	50'					Storm
Merrill Street	12"	Tile	131'					
Milford Street				1				
Montgomery Avenue	8"	Tile	182'		1			
Orlando Street	12"	Tile	150'					
Perham Street				1				
Raymond Street				1				
Rita Street								
Proposed Street	12"	Tile	187'					
Ritter Street	12"	Tile	150'					
Ross Street	12"	Tile	604'		2			
St. Lazare Street	12"	Tile	83'					
St. Lazare Street	12"	Tile	69.5'					
Simon Street				1				
Stevens Street				1				
Troy Street				1				

Streets	Size	Kind	Length	C.B.	M.H.	I.D.	S.D.	Remarks
12th Street				2				
Watson Street	12"	Tile	138'		2			
Wellman Avenue				2				
Wilson Street	12"	Tile	201'		1			
Winnwood Street	12"	Tile	92'					
Woodward Avenue						1		
Yale Road	12"	Tile	348'		1			
Total			12,616'	23	37	5		
			2.39 Miles					
House Sewer Connections			268					

RUBBISH COLLECTION & DISPOSAL

We used six rubbish packers and open trucks as needed in the collection of rubbish.

Collections are made at curb starting at 6:45 A. M. Monday through Friday.

We operated three sanitary dumps for the disposal of refuse. The Searles Road dump is operated on a year round basis and is situated on the outskirts of the City. Its long distance from the center of City is a handicap. The area is large and will be available for some time.

Dumps on No. Hollis Road and Thorndike Street were operated during the winter months only.

DEPARTMENTS

AIRPORT:

The plowing of runways at Airport resulted in an expenditure of over $1,500.00.

FIRE DEPARTMENT:

We did the masonry work needed for the installation of new doors at the Lake Street Station.

O. S. MAYNARD HOUSING:

Sidewalks were constructed on this site. The Housing Authority and the City of Nashua financing the cost on a 50%-50% basis.

NEW EQUIPMENT

1—Passenger Car
2—Dump Trucks (Medium)
2—Dump Trucks (Light)
1—Diaphram Pump
1—Chain Saw
1—Snow Plow
1—Exhaust Fan
1—Time Clock
1—4 Drawer File
1—Map File

CITY OF NASHUA, NEW HAMPSHIRE
BOARD OF PUBLIC WORKS

FINANCIAL STATEMENT OF THE BOARD OF PUBLIC WORKS FOR 1956

Receipts:		
Appropriations		$501,956.00
Transfers		1,600.00
Refunds		3,610.02
		$507,166.02
Expenditures:		
Payrolls	$340,236.43	
Bills	165,844.73	$506,081.16
Balance		$ 1,084.86
Revenue Account:		
House Connections		$ 37,109.86
Supplies		1,184.38
Services		835.88
Gas Tax Refunds		3,433.65
		$ 42,563.77

DISTRIBUTION OF EXPENDITURES

Street Maintenance and Repairs	$ 72,243.17
Bridges and Culverts	2,641.59
Care of Trees	7,004.62
Fences & Retaining Walls	150.11
Rounding Corners	618.16
Edgestones & Sidewalks	2,408.73
Sewer Maintenance & Repairs	12,411.04
Care of Pumping Stations	1,533.60
House Sewer Connections	18,738.18
Street Cleaning—Summer	21,049.81
Street Cleaning—Winter	81,696.21
Rubbish Collection & Disposal	132,093.98
Traffic Control—Signs—Lines	5,630.58
Miscellaneous	1,062.16
O. S. Maynard Housing Sidewalk	5,174.48
Other Departments	4,167.36
Permanent Street Construction	1,148.72
Sewer Construction	104,618.04
New Equipment	17,411.52
Administration—Bld. Code, Zoning & Plumbing	8,150.00
Adjustment	1,552.95
New Equipment (to be paid in 1957)	4,576.15
	$506,081.16

REPORT OF BOARD OF PUBLIC WORKS' EMPLOYEES RETIREMENT SYSTEM

DECEMBER 31, 1956

Balance on Hand—January 1st, 1956		$72,749.79
Employees' Contributions for 1956	$ 9,584.34	
City's Contributions to match	9,584.34	
City's Special Appropriation	3,500.00	
Interests	1,882.41	24,551.09
		$97,300.88
Refunds to Employees	4,455.81	
Pensions Paid Out	20,737.86	25,193.67
Balance on Hand		$72,107.21
Less Employees' Contributions		57,452.87
Net Worth		$14,654.34

INVESTMENT OF FUNDS:

U. S. Government Bonds	$50,000.00
People's Building & Loans Association (Shares)	7,000.00
Nashua Co-Operative Bank (Shares)	3,000.00
Nashua Co-Operative Bank (Deposit)	7,587.47
Nashua Trust Co. (Deposit)	2,047.53
First National Savings & Loans Assoc. (Deposit)	3,030.00
Overdraft in City's General Funds	557.79
	$72,107.21

Membership on December 31st, 1956	95
Employees on Leave of Absence	1
Retired Employees on Pension	15
Employees—Died after Retirement	7
Employees—Died in Service	7
Employees—Left Employment of B. P. W.	45
Employees—Who have participated in system	162
Employees—Eligible for Retirement (25 yrs. Service)	9
Retirement System Started August 1, 1947	

INDEX

INDEX

Auditor's Report 25

Certificate of Audit 28

Letter of Transmittal 26

Exhibits:

Comparative Balance Sheets:

Revenue Accounts 30

General Indebtedness 32

Trust and Investment Funds 32

Analysis of Surplus Revenues 34

Comparative Statement of Apprpriations and expenditures 36

Statement of Cash Receipts and Disbursements:

Revenue Accounts 40

Non-Revenue Accounts 44

General Indebtedness 45

Schedules:

Summary of Tax Accounts 46

Serial Bonds Outstanding 65

Financial Reports:

Edgewood Cemetery 63

Woodlawn Cemetery 62

Suburban Cemeteries 64

Summary of Cash Receipts:

Tax Collector 46

City Clerk 49

Comparative Statement of Revenues—Anticipated and Actual 36

Board of Education 142

Appointments and Tranfers 149

School Calendar 142
Statistics 143
Teachers 143
Board of Examination of Plumbers 182
Board of Health 159
Causes of Death 162
Financial Statement 160
Health Nurse 163
Health Officer 166
Milk Inspector 161
Parochial Schools Health Report 164
Board of Public Works 191
City Government for 1955-1956 6
City Officers for 1955-1956 9
Standing Committees 7
City Solicitor 141
Fire Commissioners 156
Mayors of Nashua 22
Park Recreation Commissioner 170
Police Commission 183
Public Library 167
Regular Meetings 23
Resolutions and Ordinances:
Ordinances 116
Resolutions 71
Vital Statistics 24
Ward Officers 21
Woodlawn Cemetery 136
Zoning Board 187